

EXHIBIT "A-1"

[Phase I Legal Description]

ALL THAT PIECE, PARCEL OR LOT OF LAND, WITH IMPROVEMENTS THEREON, SITAUTE, LYING AND BEING IN THE CITY OF NORTH MYRTLE BEACH, COUNTY OF HORRY, STATE OF SOUTH CAROLINA, SHOWN AND DELINEATED AS YCV PARCEL 1 ON A PLAT PREPARED FOR BAREFOOT RESORT YACHT CLUB VILLAS BY POWER ENGINEERING COMPANY, INC., DATED FEBRUARY 14, 2006, RECORDED IN THE OFFICE OF THE REGISTER OF DEEDS FOR HORRY COUNTY, SOUTH CAROLINA IN PLAT BOOK _____ AT PAGE _____, AND HAVING THE FOLLOWING METES AND BOUNDS, TO WIT:

COMMENCING AT THE CENTERLINE INTERSECTION OF THE RIGHT-OF-WAY OF HARBOR POINT DRIVE AND BRIDGE VIEW COURT APPROXIMATELY 433.15 FEET NORTHWEST OF A #4 REBAR IRON PIN FOUND ALONG THE SOUTHERN RIGHT-OF-WAY OF BRIDGEVIEW COURT, SAID #4 REBAR IRON PIN FOUND BEING THE POINT OF BEGINNING AND LABELED HEREON AS P.O.B. "B"; THENCE TURN AND RUN ALONG THE EASTERN RIGHT-OF-WAY OF BRIDGE VIEW COURT THE FOLLOWING TWO COURSES: 1) ALONG A CURVE TO THE LEFT HAVING A RADIUS OF 50.00 FEET, AN ARC LENGTH OF 32.03 FEET AND BEING SUBTENDED BY A CHORD BEARING OF N 69°51'01" E AND A CHORD DISTANCE OF 31.48 FEET TO A #4 REBAR IRON PIN FOUND; 2) ALONG A CURVE TO THE LEFT HAVING A RADIUS OF 50.00 FEET, AN ARC LENGTH OF 91.16 FEET AND BEING SUBTENDED BY A CHORD BEARING OF N 00°47'28" W AND A CHORD DISTANCE OF 79.05 FEET TO A #5 REBAR AND CAP IRON PIN SET; THENCE TURN AND RUN ALONG OR THRU LANDS NOW OR FORMERLY OF NFPS, INC. THE FOLLOWING SIX COURSES: 1) N 28°13'55" E FOR A DISTANCE OF 114.17 FEET TO A #5 REBAR AND CAP IRON PIN SET; 2) N 67°00'28" E FOR A DISTANCE OF 67.35 FEET TO A #5 REBAR AND CAP IRON PIN SET; 3) S 61°46'05" E FOR A DISTANCE OF 166.16 FEET TO A #5 REBAR AND CAP IRON PIN SET; 4) S 12°27'55" W FOR A DISTANCE OF 183.79 FEET TO A #5 REBAR AND CAP IRON PIN SET; 5) S 28°13'55" W FOR A DISTANCE OF 130.18 FEET TO A #5 REBAR AND CAP IRON PIN SET; 6) N 61°46'05" W FOR A DISTANCE OF 212.26 FEET TO A #5 REBAR AND CAP IRON PIN SET; THENCE TURN AND RUN ALONG LANDS NOW OR FORMERLY OF BAREFOOT RESORT RESIDENTIAL ETAL N 02°40'42" W FOR A DISTANCE OF 55.62 FEET TO THE POINT OF BEGINNING; SAID PARCEL CONTAINING 1.588 ACRES, ALL MEASUREMENTS BEING A LITTLE MORE OR LESS.

A portion of TMS No. 156-00-01-143, 156-00-01-146 and 156-00-01-007

EXHIBIT "A-2"

[Phase II Legal Description]

ALL THAT PIECE, PARCEL OR LOT OF LAND, WITH IMPROVEMENTS THEREON, SITAUTE, LYING AND BEING IN THE CITY OF NORTH MYRTLE BEACH, COUNTY OF HORRY, STATE OF SOUTH CAROLINA, SHOWN AND DELINEATED AS YCV PARCEL 2 ON A PLAT PREPARED FOR BAREFOOT RESORT YACHT CLUB VILLAS BY POWER ENGINEERING COMPANY, INC., DATED FEBRUARY 14, 2006, RECORDED IN THE OFFICE OF THE REGISTER OF DEEDS FOR HORRY COUNTY, SOUTH CAROLINA IN PLAT BOOK _____ AT PAGE _____, AND HAVING THE FOLLOWING METES AND BOUNDS, TO WIT:

COMMENCING AT A #4 REBAR IRON PIN FOUND AT THE INTERSECTION OF THE NORTHERN RIGHT-OF-WAY OF THE ATLANTIC INTRACOASTAL WATERWAY AND THE WESTERN RIGHT-OF-WAY OF BAREFOOT RESORT BRIDGE ROAD APPROXIMATELY 492.11 FEET SOUTHEAST OF A #5 REBAR AND CAP IRON PIN SET BEING THE POINT OF BEGINNING AND LABELED HEREON AS P.O.B. "C"; THENCE TURN AND RUN ALONG OR THRU LANDS NOW OR FORMERLY OF NFPS, INC. THE FOLLOWING ELEVEN COURSES: 1) S 67°00'28" W FOR A DISTANCE OF 199.74 FEET TO A #5 REBAR AND IRON PIN SET; 2) S 22°59'32" E FOR A DISTANCE OF 103.00 FEET TO A #5 REBAR AND CAP IRON PIN SET; 3) S 67°00'28" W FOR A DISTANCE OF 49.78 FEET TO A #5 REBAR AND CAP IRON PIN SET; 4) S 22°59'32" E FOR A DISTANCE OF 149.01 FEET TO A #5 REBAR AND CAP IRON PIN SET; 5) S 67°00'28" W FOR A DISTANCE OF 60.62 FEET TO A #5 REBAR AND CAP IRON PIN SET; 6) S 86°42'22" W FOR A DISTANCE OF 223.93 FEET TO A #5 REBAR AND CAP IRON PIN SET; 7) N 03°17'38" W FOR A DISTANCE OF 130.47 FEET TO A #5 REBAR AND CAP IRON PIN SET; 8) N 12°27'55" E FOR A DISTANCE OF 183.42 FEET TO A #5 REBAR AND CAP IRON PIN SET; 9) N 86°42'22" E FOR A DISTANCE OF 120.78 FEET TO A #5 REBAR AND CAP IRON PIN SET; 10) N 67°00'28" E FOR A DISTANCE OF 229.80 FEET TO A #5 REBAR AND CAP IRON PIN SET; 11) S 49°12'41" E FOR A DISTANCE OF 61.31 FEET TO THE POINT OF BEGINNING; SAID PARCEL CONTAINING 1.945 ACRES, ALL MEASUREMENTS BEING A LITTLE MORE OR LESS.

A portion of TMS No. 156-00-01-145, 156-00-01-146 and 156-00-01-007

EXHIBIT "A-3"

[Phase III Legal Description]

ALL THAT PIECE, PARCEL OR LOT OF LAND, WITH IMPROVEMENTS THEREON, SITAUTE, LYING AND BEING IN THE CITY OF NORTH MYRTLE BEACH, COUNTY OF HORRY, STATE OF SOUTH CAROLINA, SHOWN AND DELINEATED AS YCV PARCEL 3 ON A PLAT PREPARED FOR BAREFOOT RESORT YACHT CLUB VILLAS BY POWER ENGINEERING COMPANY, INC., DATED FEBRUARY 14, 2006, RECORDED IN THE OFFICE OF THE REGISTER OF DEEDS FOR HORRY COUNTY, SOUTH CAROLINA IN PLAT BOOK _____ AT PAGE _____, AND HAVING THE FOLLOWING METES AND BOUNDS, TO WIT:

COMMENCING AT A #4 REBAR IRON PIN FOUND AT THE INTERSECTION OF THE NORTHERN RIGHT-OF-WAY OF THE ATLANTIC INTRACOASTAL WATERWAY AND THE WESTERN RIGHT-OF-WAY OF BAREFOOT RESORT BRIDGE ROAD APPROXIMATELY 368.68 FEET SOUTHEAST OF A #5 REBAR AND CAP IRON PIN SET ALONG THE WESTERN RIGHT-OF-WAY OF BAREFOOT RESORT BRIDGE ROAD, SAID #5 REBAR AND CAP IRON PIN SET BEING THE POINT OF BEGINNING AND LABELED HEREON AS P.O.B. "D"; THENCE TURN AND RUN ALONG OR THRU LANDS NOW OR FORMERLY NFPS, INC. THE FOLLOWING EIGHT COURSES: 1) S 40°47'19" W FOR A DISTANCE OF 102.48 FEET TO A #5 REBAR AND CAP IRON PIN SET; 2) S 22°59'59" E FOR A DISTANCE OF 96.00 FEET TO A #5 REBAR AND CAP IRON PIN SET; 3) S 67°00'28" W FOR A DISTANCE OF 212.13 FEET TO A #5 REBAR AND CAP IRON PIN SET; N 22°59'32" W FOR A DISTANCE OF 149.01 FEET TO A #5 REBAR AND CAP IRON PIN SET; N 67°00'28" E FOR A DISTANCE OF 49.78 FEET TO A #5 REBAR AND CAP IRON PIN SET; N 22°59'32" W FOR A DISTANCE OF 103.00 FEET TO A #5 REBAR AND CAP IRON PIN SET; 7) N 67°00'28" E FOR A DISTANCE OF 199.74 FEET TO A #5 REBAR AND CAP IRON PIN SET; 8) S 49°12'41" E FOR A DISTANCE OF 123.43 FEET TO THE POINT OF BEGINNING, SAID PARCEL CONTAINING 1.322 ACRES; ALL MEASUREMENTS BEING A LITTLE MORE OR LESS.

A portion of TMS No. 156-00-01-143 and 156-00-01-007

EXHIBIT "B"

[Plat & Elevation Certificate]

JEFFREY D. SOLAN & ASSOCIATES, P.C.
ENGINEERING, PLANNING & LAND SURVEYING

February 10, 2006

Dargan Construction, Inc.
900 8th Ave. North
Myrtle Beach, SC 29577
By Fax: 626-2998

Attention: Mr. William Cline

RE: Yacht Club Villas, North Myrtle Beach

Dear William:

Based on survey performed in the field, and the scaled location of flood insurance rate zones from Flood Insurance Rate Map Number 45051C0586 H, Revision date August 23, 1999; The three condominium towers known as Barefoot Resort Yacht Club Villas, and shown on a site plan prepared Power Engineering Company, Inc. dated 8-17-04 are located within Flood Insurance Rate Zone 'X' (areas determined to be outside the 500-year floodplain).

Ground floor elevations of each building are as follows:

Villa #1	21.05
Villa #2	21.14
Villa #3	20.01

Elevations are referenced NGVD 1929 datum.

Please call with any questions.

Sincerely,

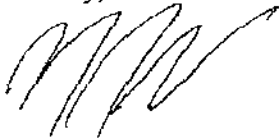

Jeffrey D. Solan, PE,PLS

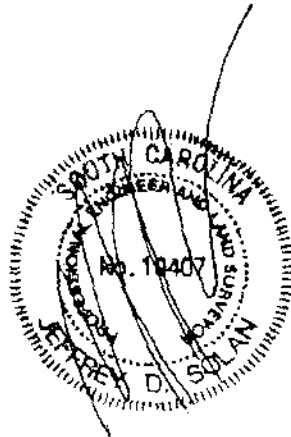

PO Box 50423
Myrtle Beach, SC 29579

Office: (843) 234-1772
Fax: (843) 234-1773

EXHIBIT "C-1"

**[Phase I Plot Plans, consisting of
Site Plan, Floor Plans, Unit Plans and Elevations]**

YACHT CLUB VILLAS - 12 STORY BUILDING

NORTH MIDDLE BEACH
SOUTH CAROLINA

GRAPHIC DESCRIPTION
PAGE 1 TO 23

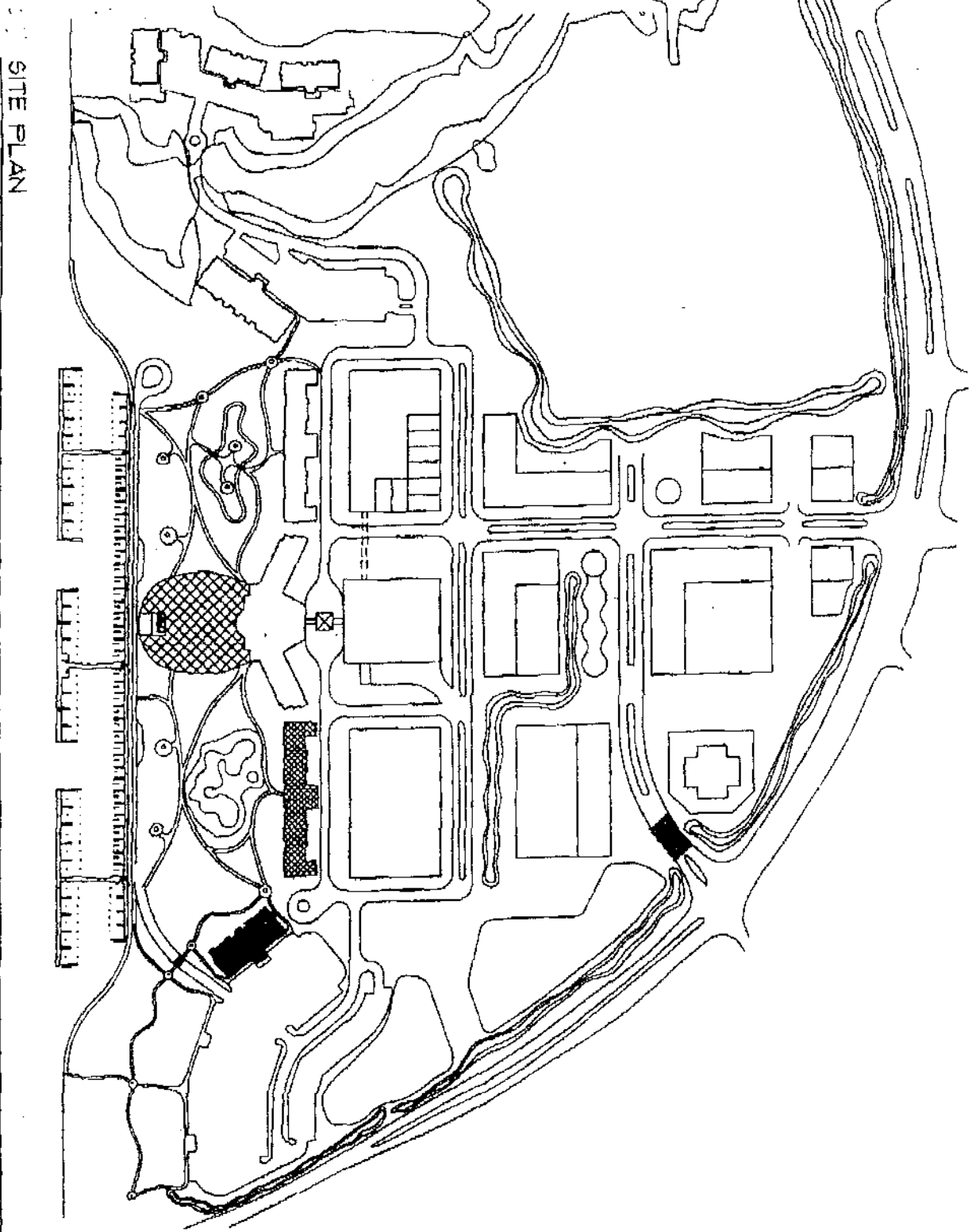





SITE PLAN

YACHT CLUB VILLAS - 12 STORY BUILDING

NORTH MYRTLE BEACH
SOUTH CAROLINA

UNIT NUMBER UNIT NUMBER UNIT NUMBER UNIT NUMBER UNIT NUMBER
 1101 1102 1103 1104 1105

	COMMON AREA	2605 - sq. ft.
	LIMITED COMMON AREA	1216 - sq. ft.
	COMMERCIAL UNIT AREA	0 - sq. ft.
	UNIT AREA	10460 - sq. ft.
	TOTAL AREA	14281 - sq. ft.

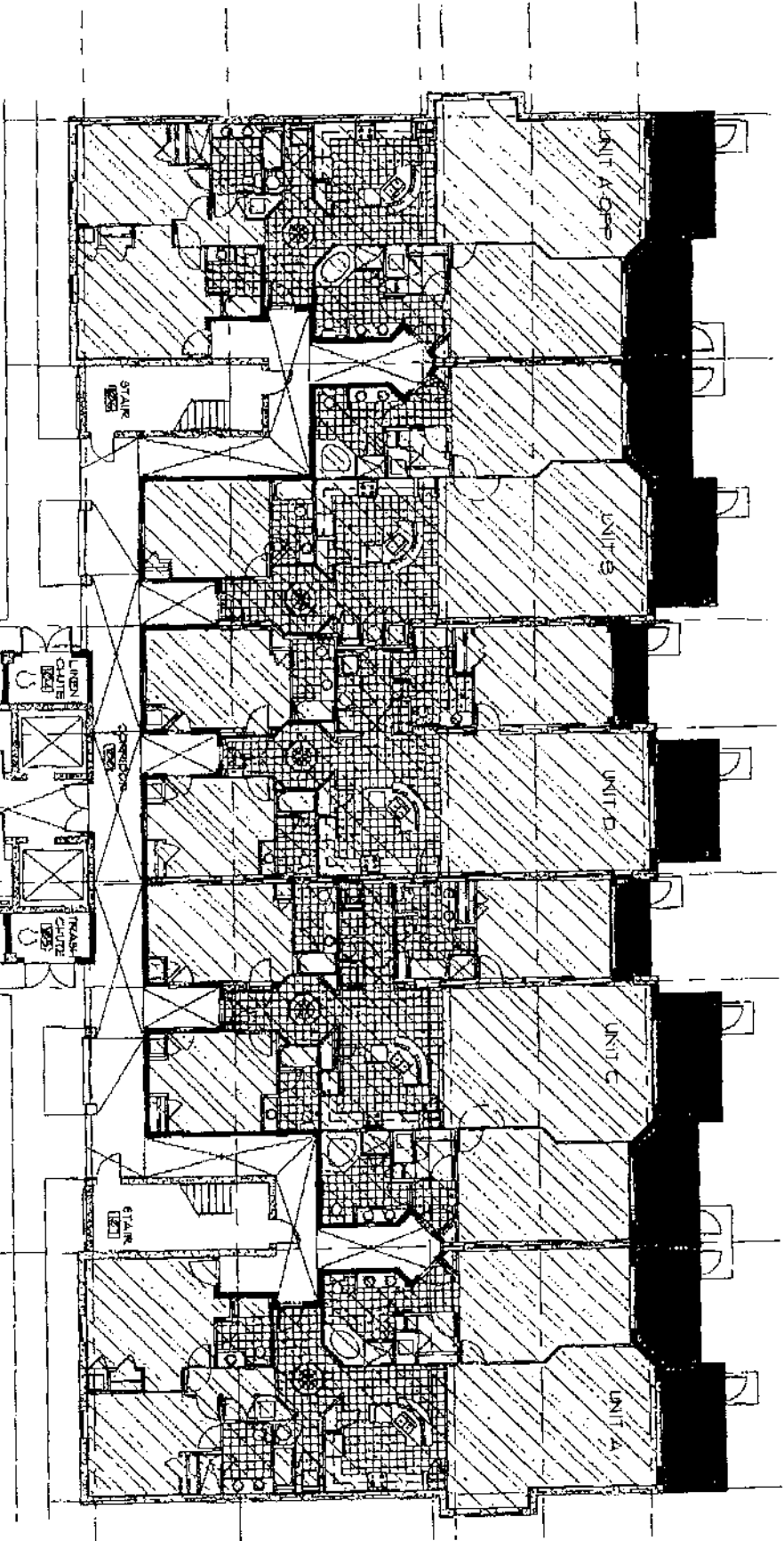
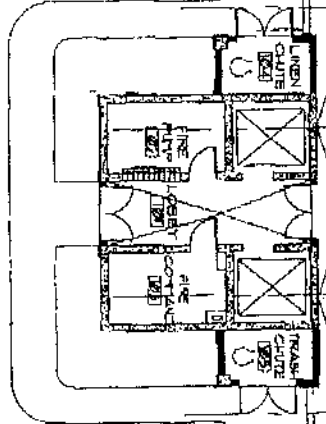

BUILDING LEVEL 1

GRAPHIC DESCRIPTION
 PAGE 2 TO 23

ACHT CLUB VILLAS - 12 STORY BUILDING

NORTH HYDRA BEACH
SOUTH CAROLINA

GRAPHIC DESCRIPTION
PAGE 3 TO 23

1201 1202 1203 1204 1205

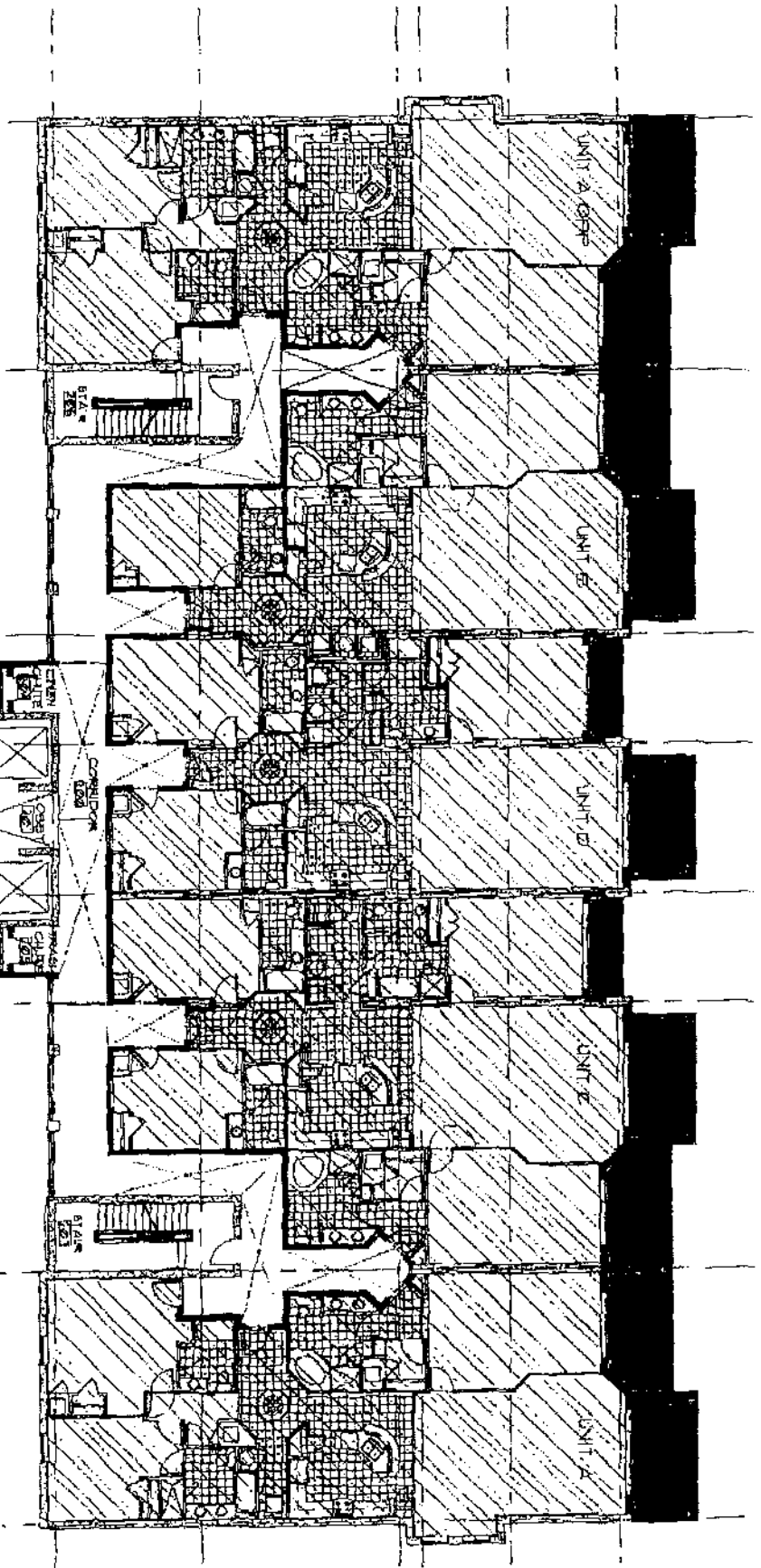

□ COMMON AREA	1605 - sq. ft.
■ LIMITED COMMON AREA	126 - sq. ft.
▨ COMMERCIAL UNIT AREA	0 - sq. ft.
▩ UNIT AREA	10460 - sq. ft.
TOTAL AREA	14281 - sq. ft.

BUILDING LEVEL 2

BUILDING LEVEL 3

<input type="checkbox"/>	COMMON AREA	2503 - sq. ft.
<input type="checkbox"/>	LIMITED COMMON AREA	1216 - sq. ft.
<input checked="" type="checkbox"/>	COMMERCIAL UNIT AREA	102 - sq. ft.
<input type="checkbox"/>	UNIT AREA	10460 - sq. ft.
TOTAL AREA		14281 - sq. ft.

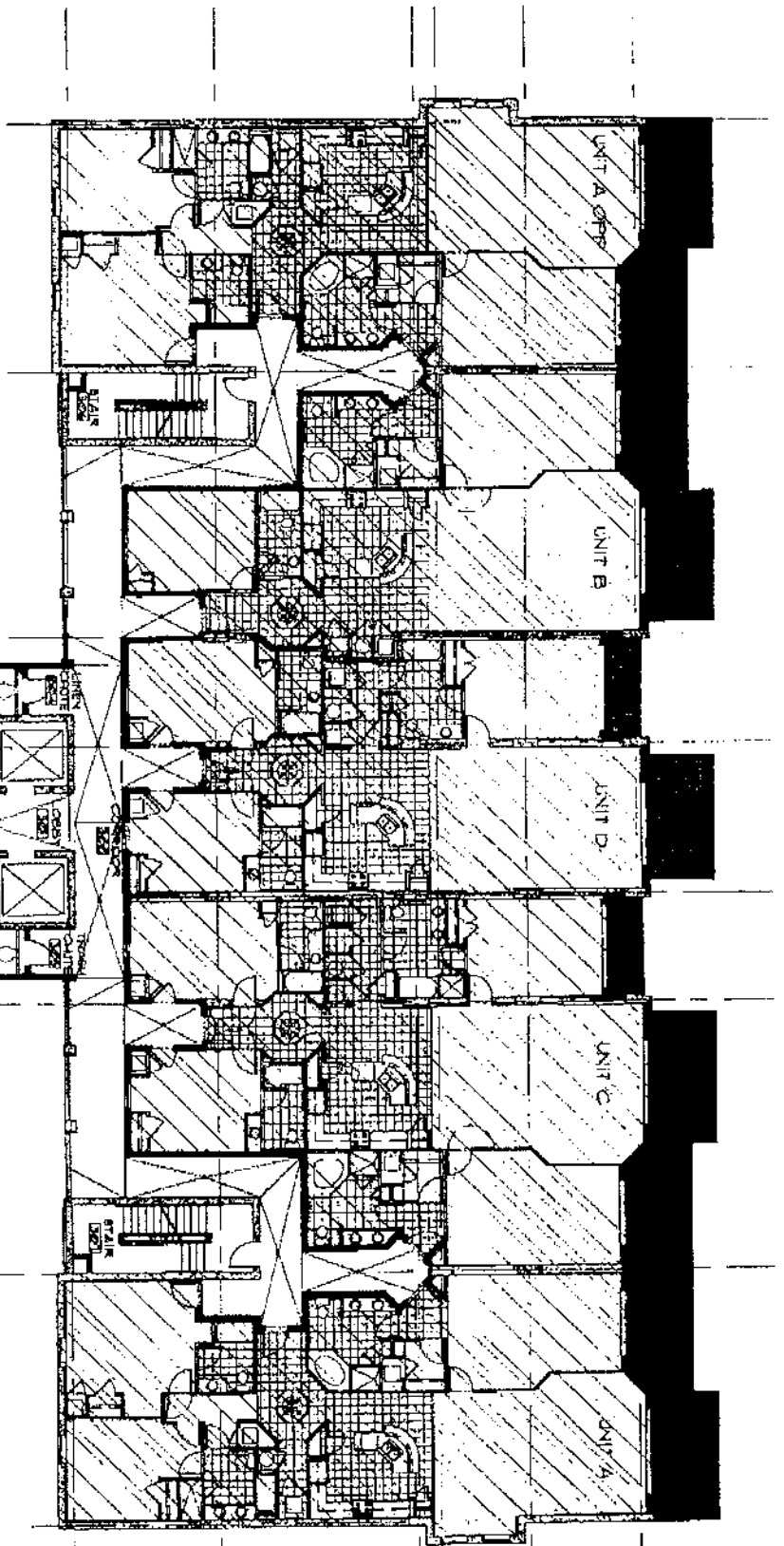
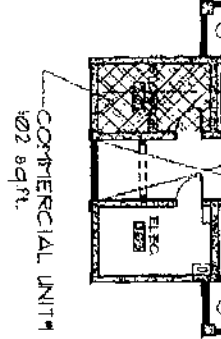

UNIT NUMBER	UNIT NUMBER	UNIT NUMBER	UNIT NUMBER	UNIT NUMBER
1301	1302	1303	1304	1305

GRAPHIC DESCRIPTION
PAGE 4 TO 23

NORTH MYRTLE BEACH
SOUTH CAROLINA

YACHT CLUB VILLAS - 12 STORY BUILDING

YACHT CLUB VILLAS - 12 STORY BUILDING

NORTH MYRTLE BEACH
SOUTH CAROLINA

GRAPHIC DESCRIPTION
PAGE 5 TO 23

UNIT NUMBER	UNIT NUMBER	UNIT NUMBER	UNIT NUMBER	UNIT NUMBER
1401	1402	1403	1404	1405

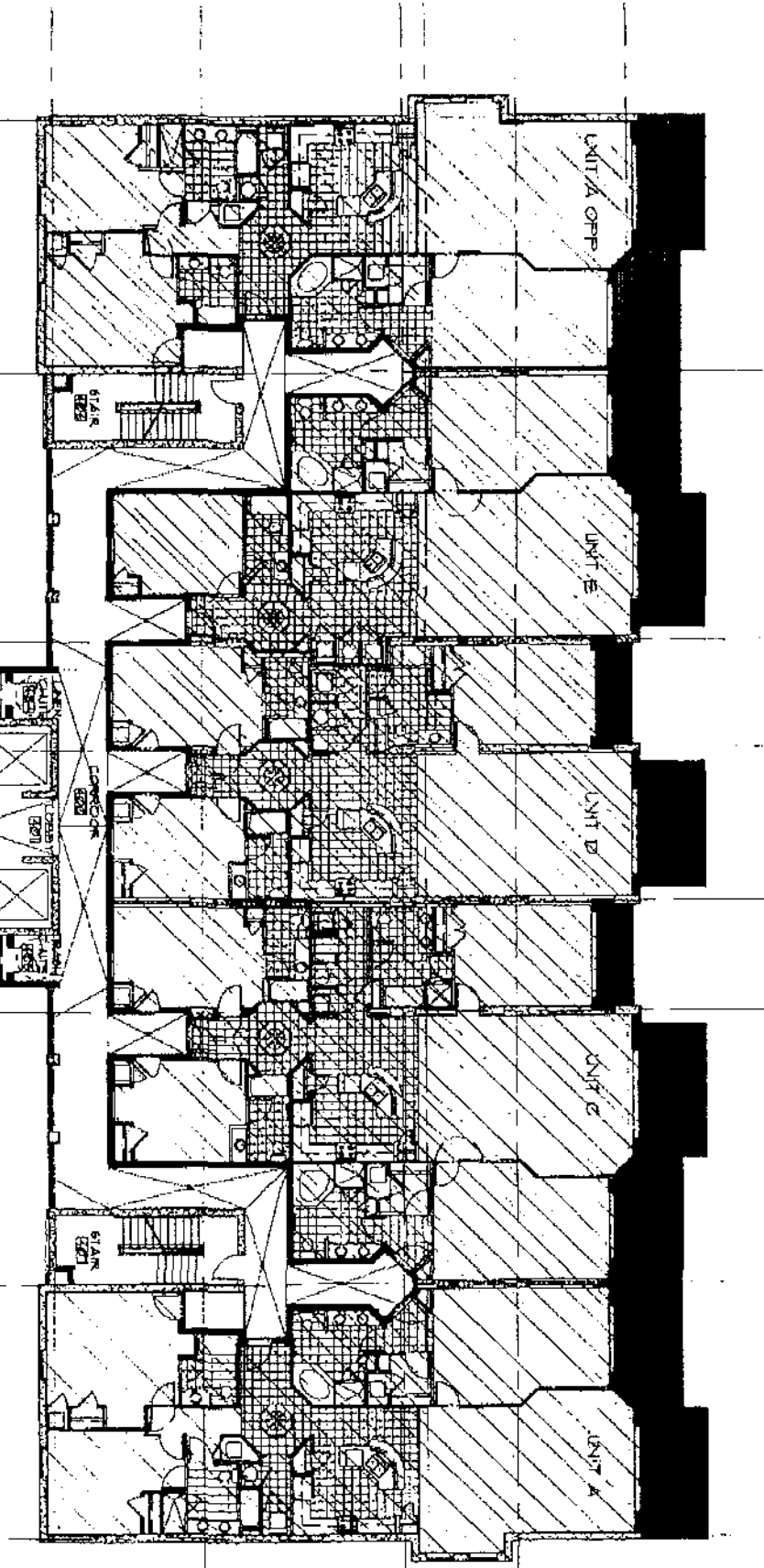

□ COMMON AREA	2446 - sq. ft.
■ LIMITED COMMON AREA	1216 - sq. ft.
▨ COMMERCIAL UNIT AREA	80 - sq. ft.
□ UNIT AREA	10460 - sq. ft.
TOTAL AREA	14202 - sq. ft.

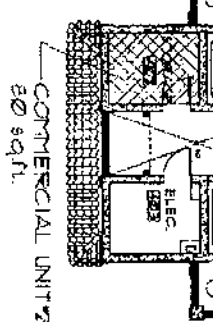

BUILDING LEVEL 4

YACHT CLUB VILLAS - 12 STORY BUILDING

NORTH TRIPLE BEACH
SOUTH CAROLINA

GRAPHIC DESCRIPTION
PAGE 6 TO 23

UNIT NUMBER	UNIT NUMBER	UNIT NUMBER	UNIT NUMBER
1501	1502	1503	1504
			1505

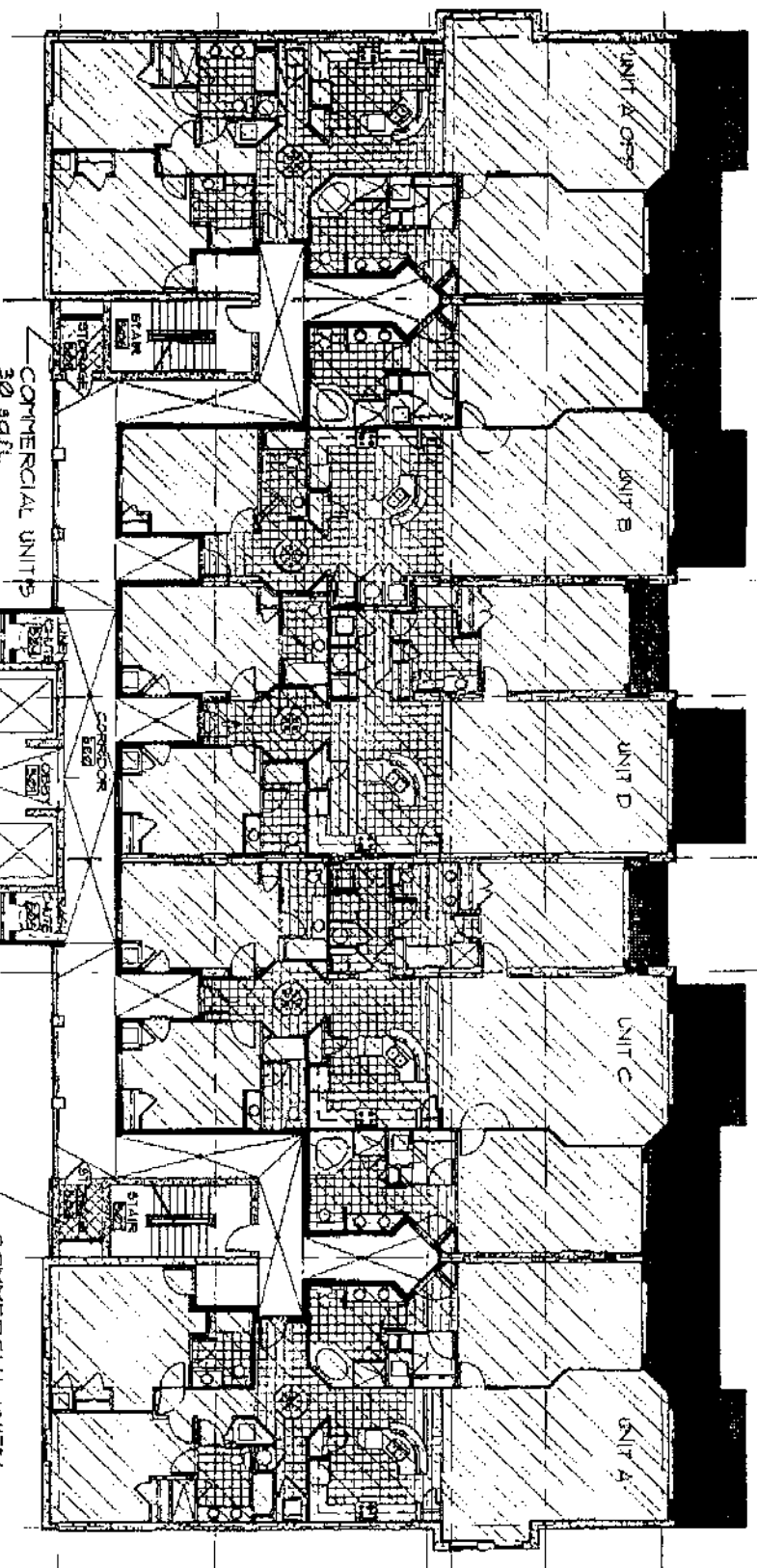

COMMON AREA	2386 - sq. ft.
LIMITED COMMON AREA	1216 - sq. ft.
COMMERCIAL UNIT AREA	140 - sq. ft.
UNIT AREA	10460 - sq. ft.
TOTAL AREA	14202 - sq. ft.

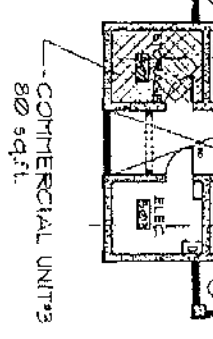

BUILDING LEVEL 5

YACHT CLUB VILLAS - 12 STORY BUILDING
 NORTH MYRTLE BEACH
 SOUTH CAROLINA

UNIT NUMBER 1601 UNIT NUMBER 1602 UNIT NUMBER 1603 UNIT NUMBER 1604 UNIT NUMBER 1605

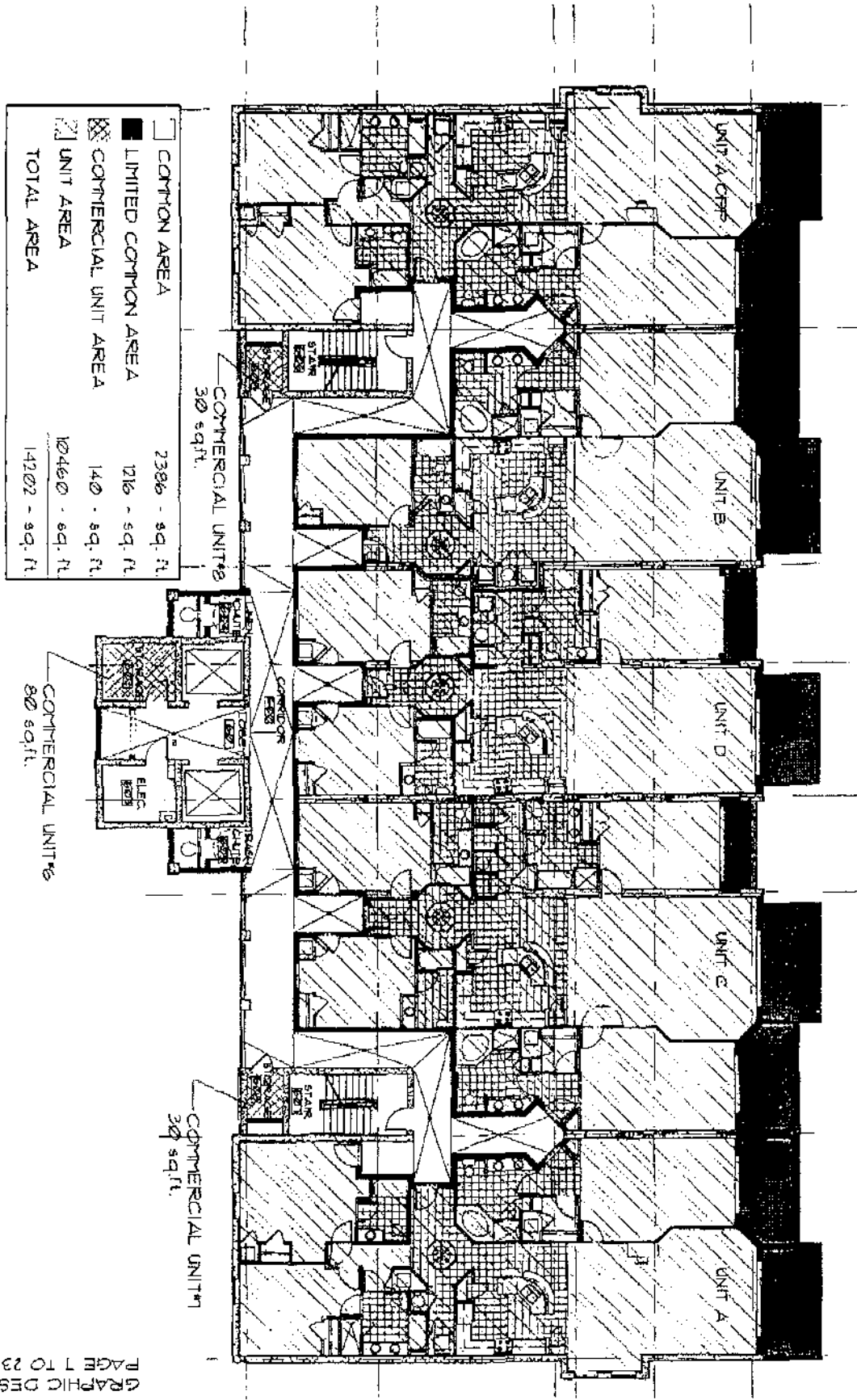

GRAPHIC DESCRIPTION
 PAGE 1 TO 23

BUILDING LEVEL 6

YACHT CLUB VILLAS - 12 STORY BUILDING

NORTH MYRTLE BEACH
SOUTH CAROLINA

UNIT NUMBER	UNIT NUMBER	UNIT NUMBER	UNIT NUMBER	UNIT NUMBER
1701	1702	1703	1704	1705

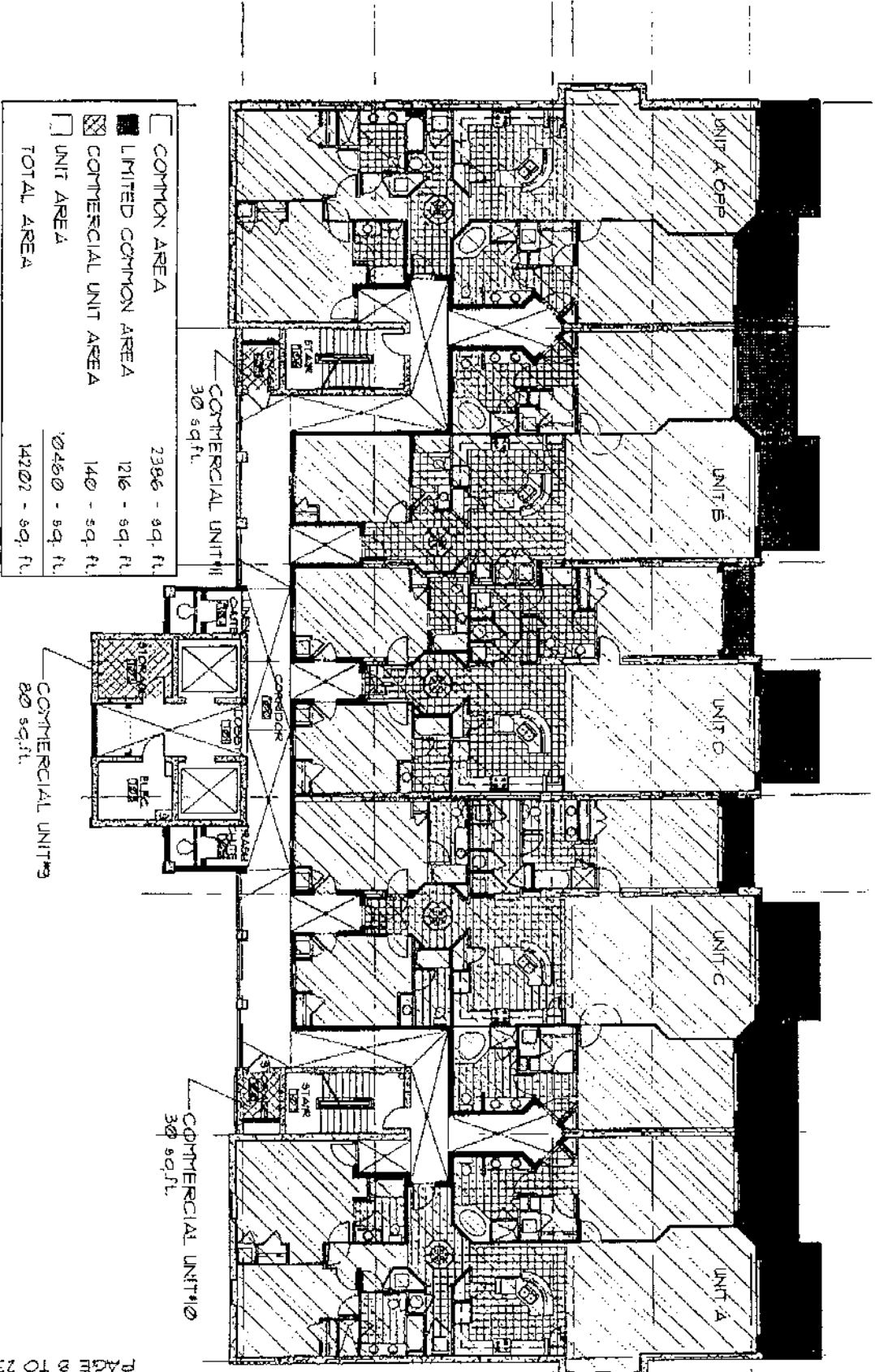

GRAPHIC DESCRIPTION
PAGE 3 TO 23

BUILDING LEVEL 7

YACHT CLUB VILLAS - 12 STORY BUILDING

NORTH MYRTLE BEACH
SOUTH CAROLINA

GRAPHIC DESCRIPTION
PAGE 9 TO 23

UNIT NUMBER	UNIT NUMBER	UNIT NUMBER	UNIT NUMBER
1801	1802	1803	1804
1805			

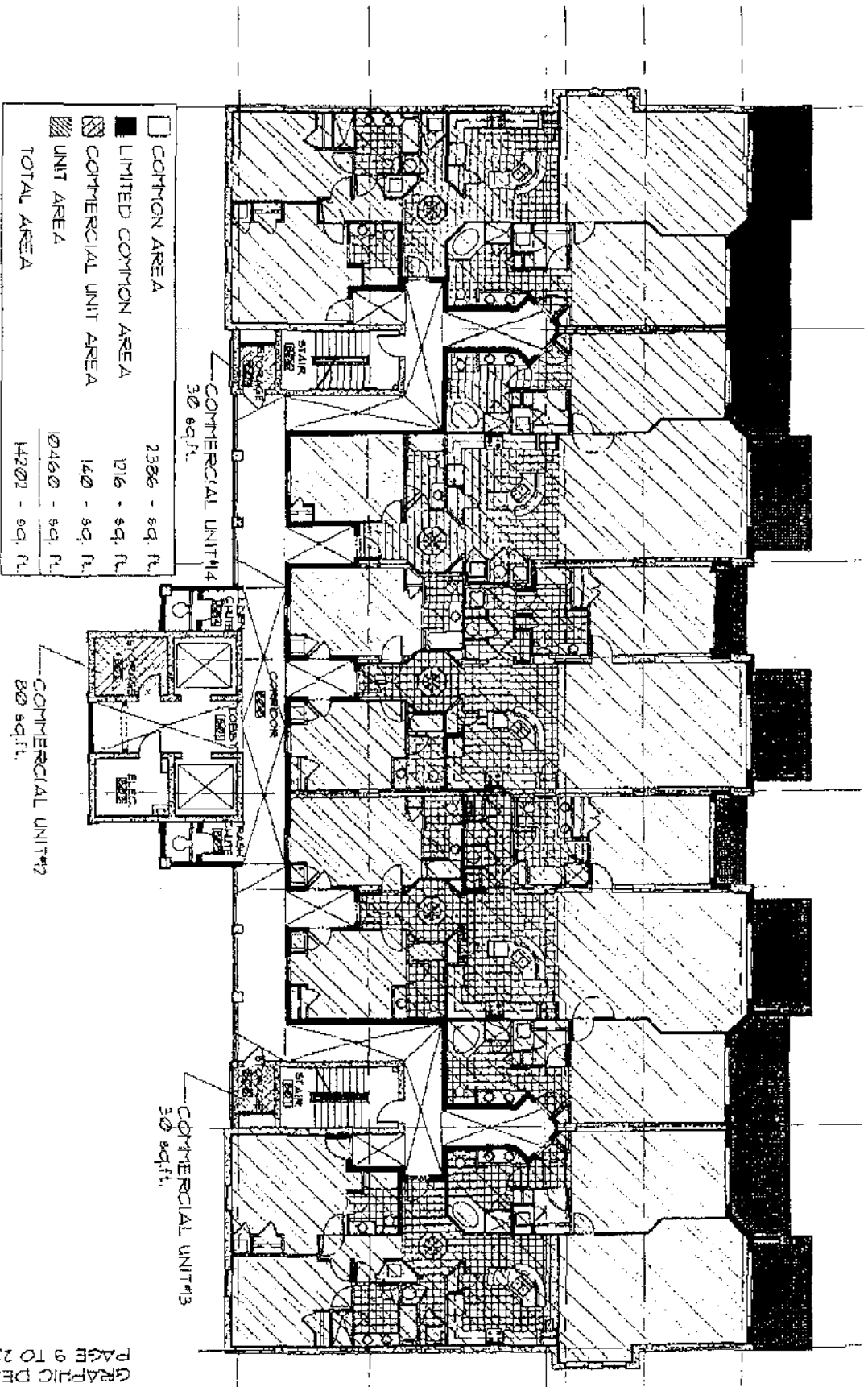

□ COMMON AREA	2386 - sq. ft.
■ LIMITED COMMON AREA	1216 - sq. ft.
▨ COMMERCIAL UNIT AREA	140 - sq. ft.
▩ UNIT AREA	10460 - sq. ft.
TOTAL AREA	14202 - sq. ft.

BUILDING LEVEL 8

YACHT CLUB VILLAS - 12 STORY BUILDING

NORTH MYRTLE BEACH
SOUTH CAROLINA

UNIT NUMBER	UNIT NUMBER	UNIT NUMBER	UNIT NUMBER
1901	1902	1903	1904
			1905

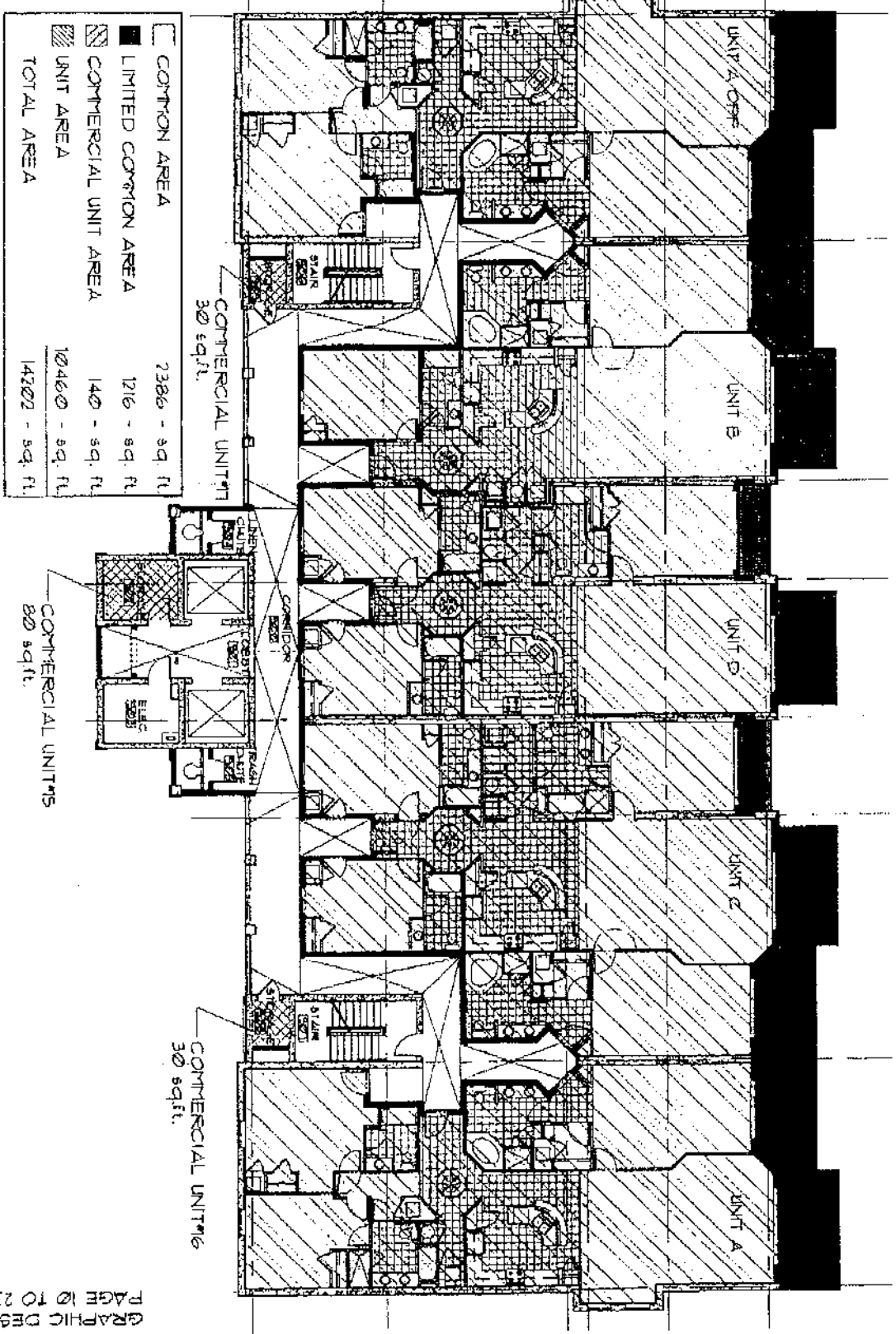

BUILDING LEVEL 9

GRAPHIC DESCRIPTION
PAGE 10 TO 23

YACHT CLUB VILLAS - 12 STORY BUILDING

NORTH MYRTLE BEACH
SOUTH CAROLINA

GRAPHIC DESCRIPTION
PAGE 11 TO 23

UNIT NUMBER	UNIT NUMBER	UNIT NUMBER	UNIT NUMBER	UNIT NUMBER
11001	11002	11003	11004	11005

COMMON AREA	2386 - sq. ft.
LIMITED COMMON AREA	1216 - sq. ft.
COMMERCIAL UNIT AREA	140 - sq. ft.
UNIT AREA	10460 - sq. ft.
TOTAL AREA	14202 - sq. ft.

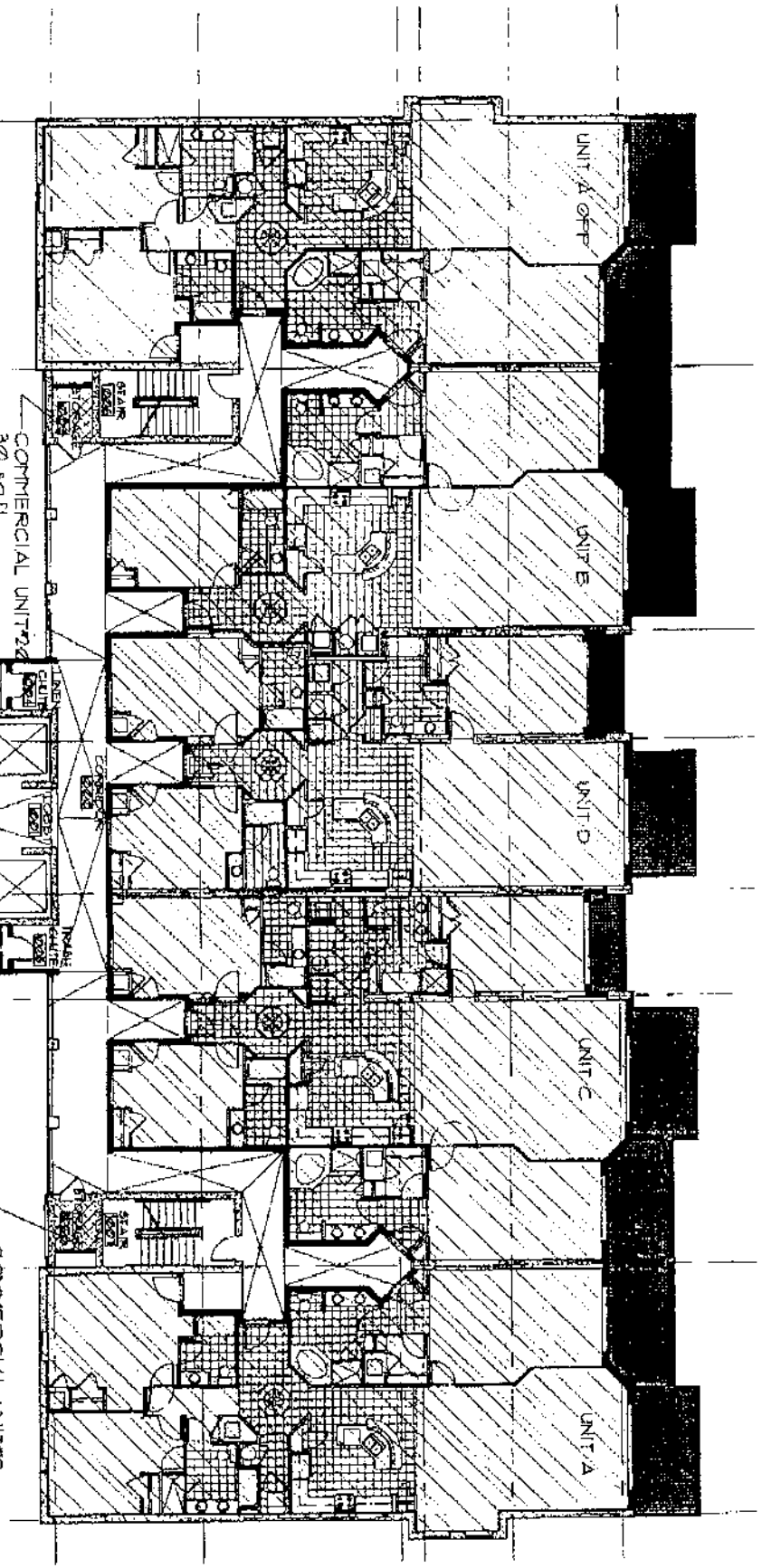

BUILDING LEVEL 10

YACHT CLUB VILLAS - 12 STORY BUILDING

NORTH MYRTLE BEACH
SOUTH CAROLINA

GRAPHIC DESCRIPTION
PAGE 12 TO 23

UNIT NUMBER	UNIT NUMBER	UNIT NUMBER	UNIT NUMBER	UNIT NUMBER
1101	1102	1103	1104	1105

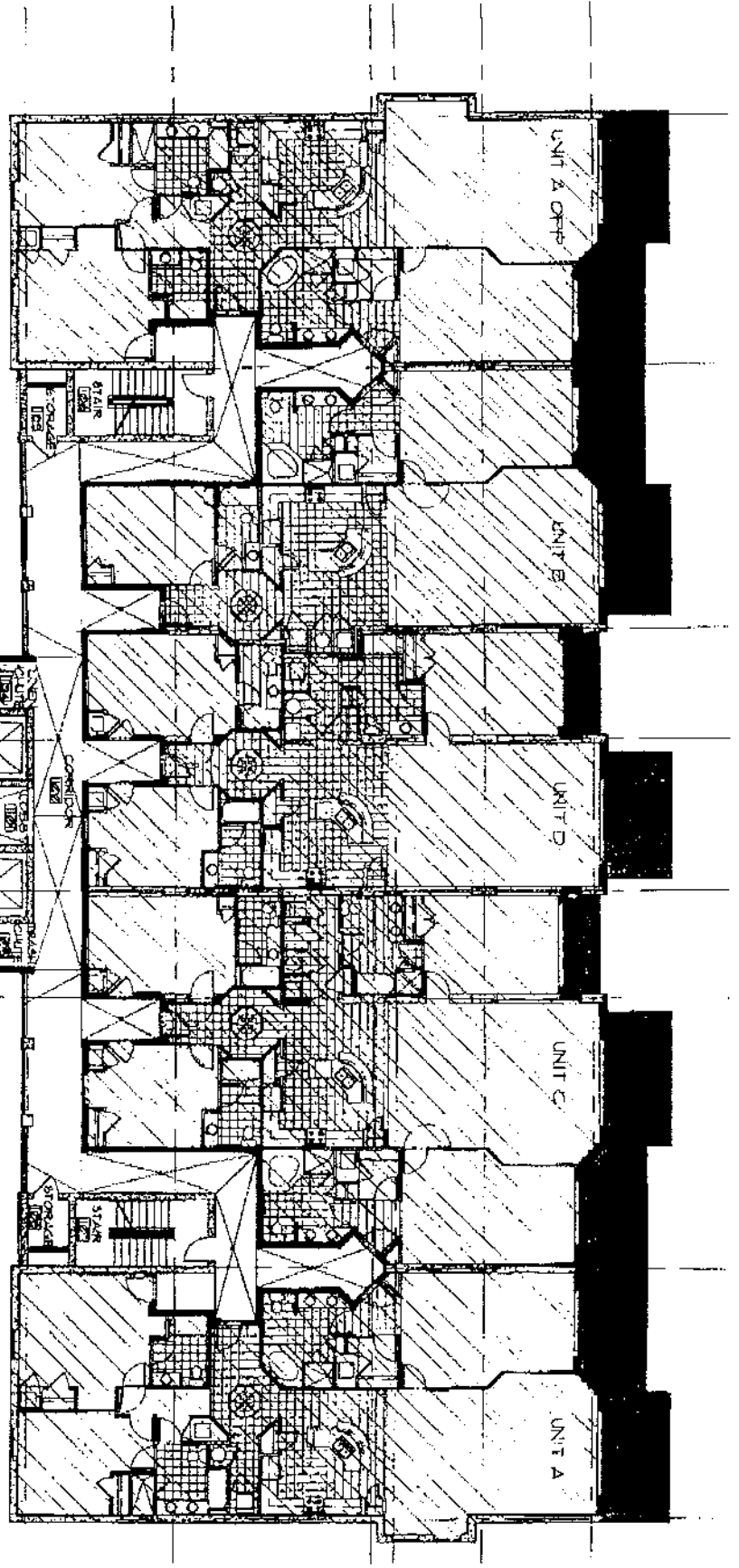

COMMON AREA	2446 - sq. ft.
LIMITED COMMON AREA	1216 - sq. ft.
COMMERCIAL UNIT AREA	80 - sq. ft.
UNIT AREA	10460 - sq. ft.
TOTAL AREA	14202 - sq. ft.



BUILDING LEVEL II

YACHT CLUB VILLAS - 12 STORY BUILDING
 NORTH MYRTLE BEACH
 SOUTH CAROLINA

GRAPHIC DESCRIPTION
 PAGE 13 TO 23

UNIT NUMBER 11201 11202 11203 11204 11205

COMMON AREA	2446 - sq. ft.
LIMITED COMMON AREA	1216 - sq. ft.
COMMERCIAL UNIT AREA	80 - sq. ft.
UNIT AREA	10460 - sq. ft.
TOTAL AREA	14202 - sq. ft.

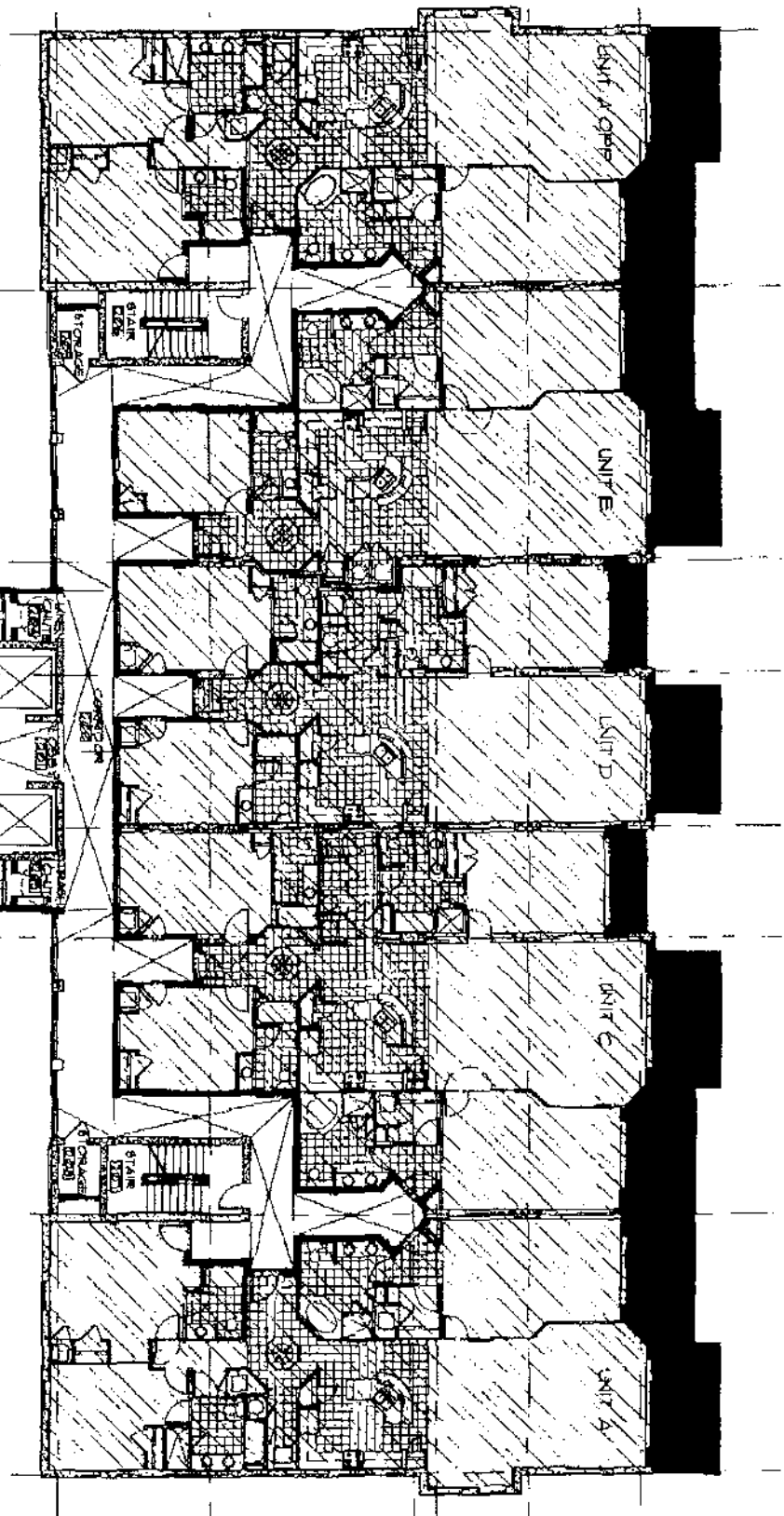

BUILDING LEVEL 12

YACHT CLUB VILLAS - 12 STORY BUILDING

NORTH MYRTLE BEACH
SOUTH CAROLINA

GRAPHIC DESCRIPTION
PAGE 14 TO 23

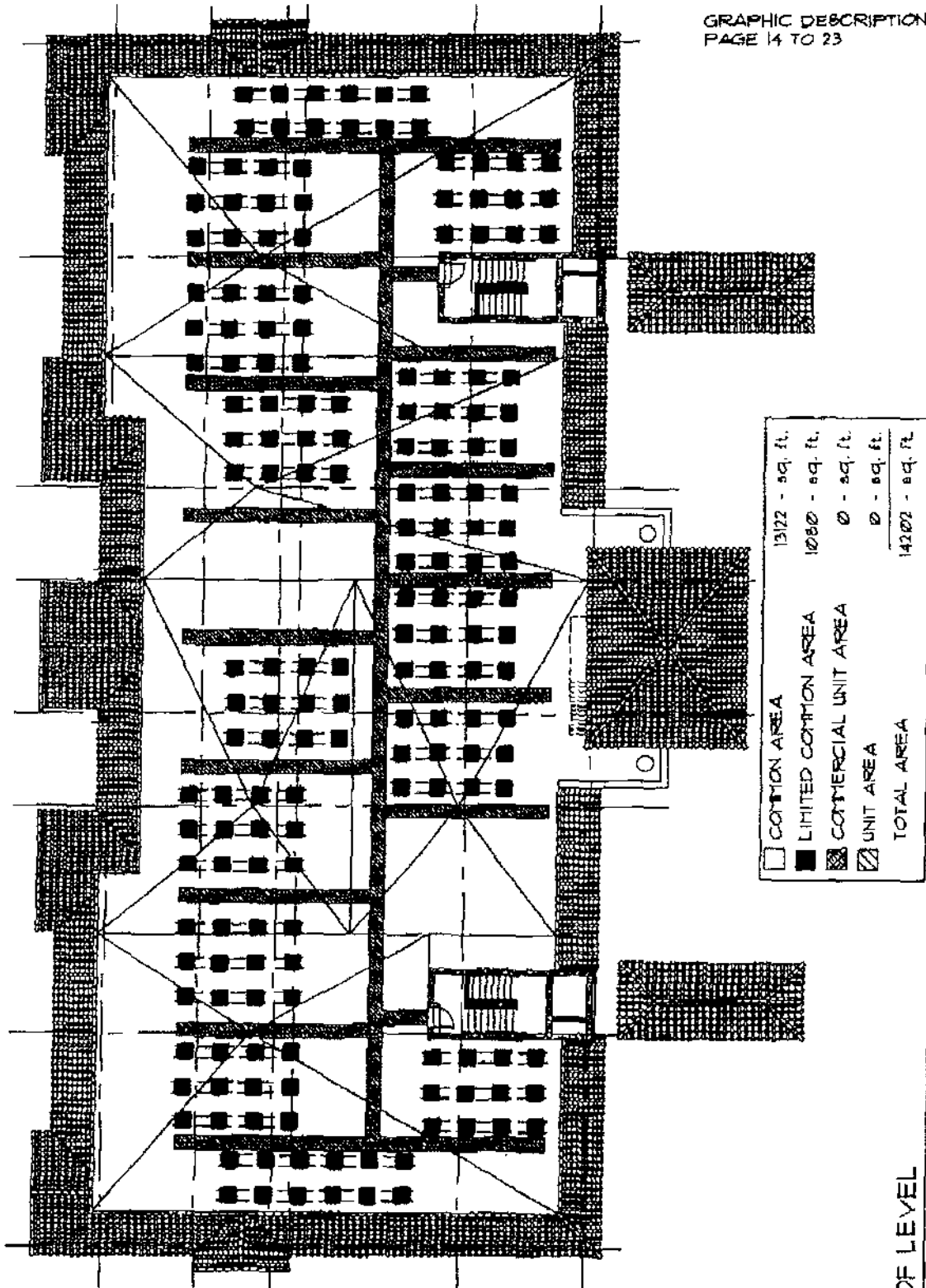

ROOF LEVEL

YACHT CLUB VILLAS 12 STORY BUILDING

NORTH MYRTLE BEACH
SOUTH CAROLINA

GRAPHIC DESCRIPTION
PAGE 15 TO 23

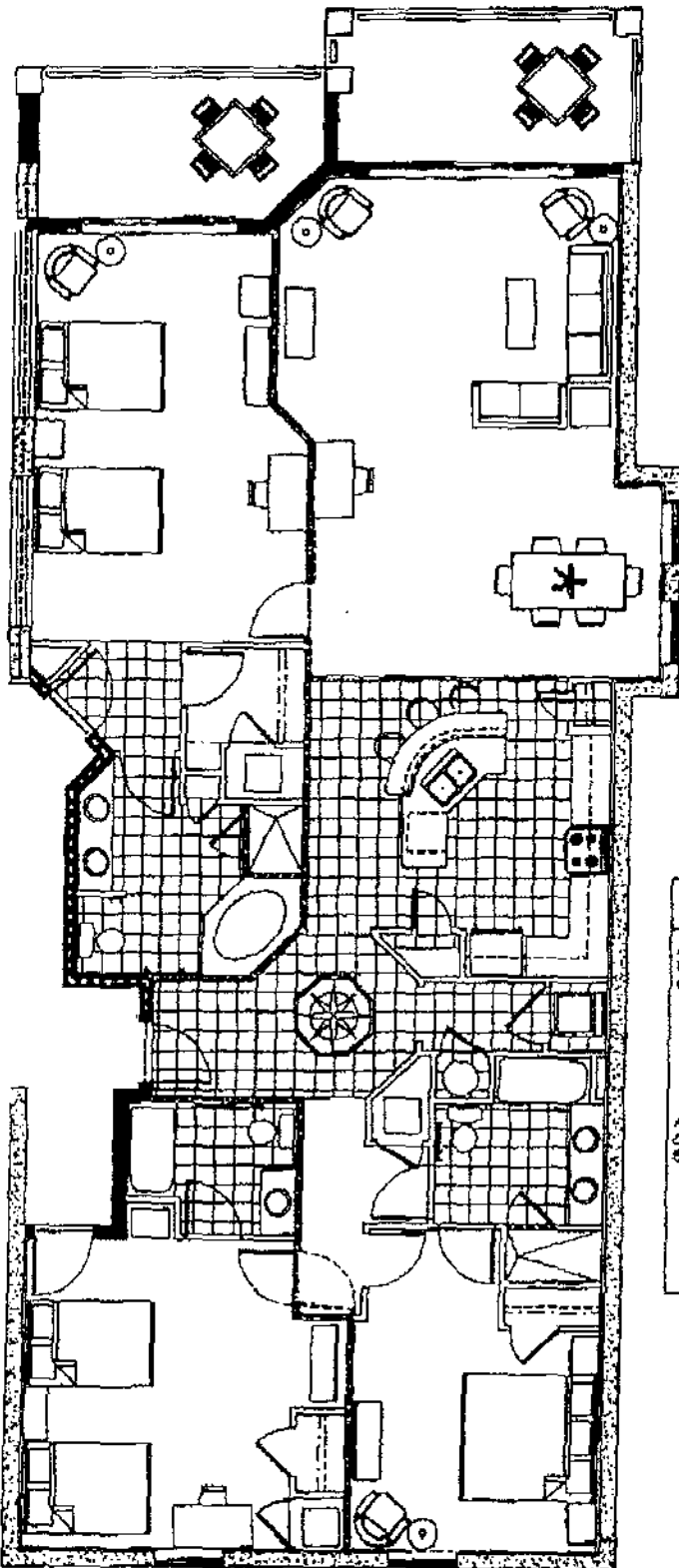

UNIT NUMBERS, 1105, 1205, 1305, 1405, 1505, 1605, 1705, 1805, 1905, 1105, 1105, 1105	
AREA SHOWN USING STD. ARCHITECTURAL MEASURING METHODS FROM CENTER OF INTERIOR WALL TO OUTSIDE OF EXTERIOR WALL.	
HEATED	2160
BALCONY	247
TOTAL	2415
AREA SHOWN BY CALCULATING FROM UNDECORATED OR UNFINISHED INTERIOR OF PERIMETER WALLS, AS SHOWN ON PLAN.	
HEATED	1973
BALCONY	247
TOTAL	2220

UNIT "A" FLOOR PLAN

YACHT CLUB VILLAS - 12 STORY BUILDING

NORTH MYRTLE BEACH
SOUTH CAROLINA

GRAPHIC DESCRIPTION
PAGE 16 TO 23

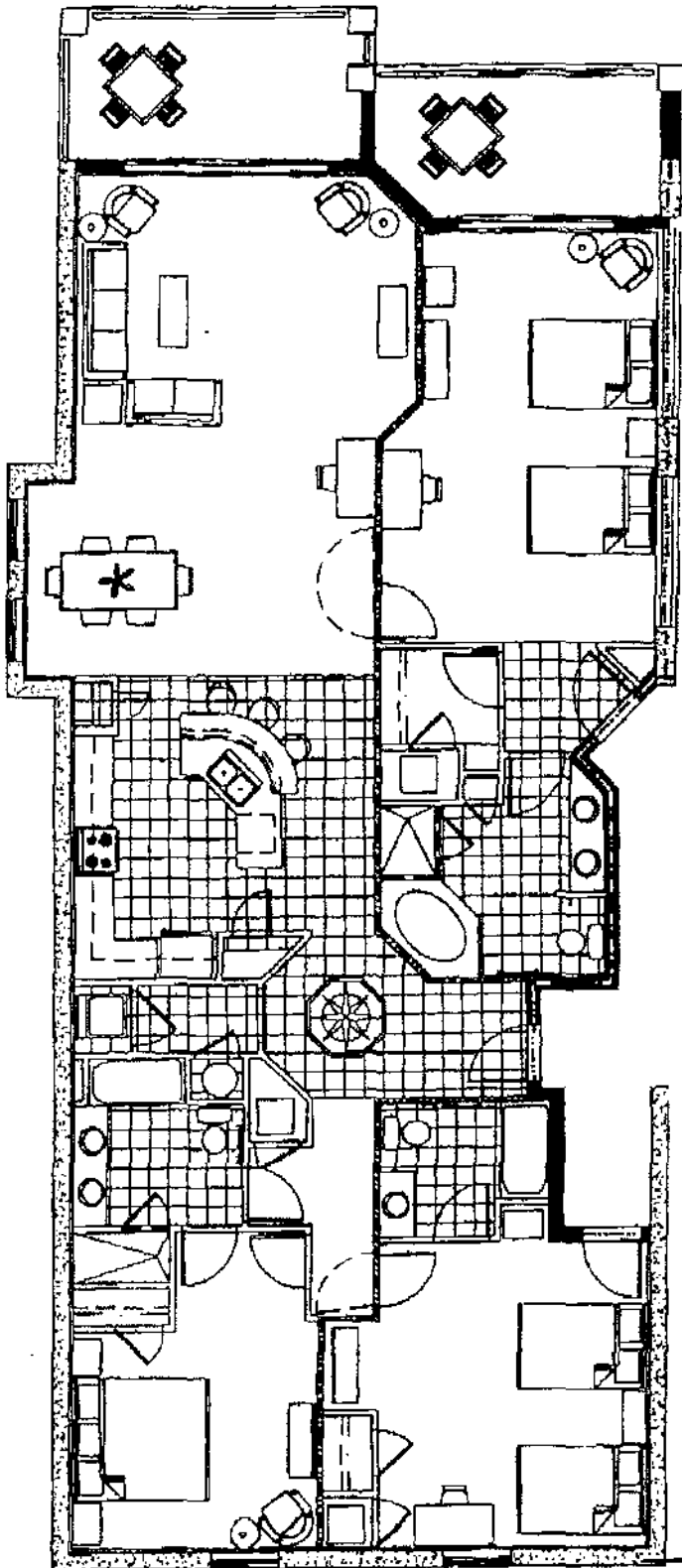

UNIT NUMBERS, 1101, 1201, 1301, 1401, 1501, 1601, 1701, 1801, 1901, 11001, 11101, 11201	
AREA SHOWN USING STD. ARCHITECTURAL MEASURING METHODS FROM CENTER OF INTERIOR WALL TO OUTSIDE OF EXTERIOR WALL.	
HEATED	2168
BALCONY	247
TOTAL	2415
AREA SHOWN BY CALCULATING FROM UNDECORATED OR UNFINISHED INTERIOR OF PERIMETER WALLS, AS SHOWN ON PLAN.	
HEATED	1873
BALCONY	247
TOTAL	2120

UNIT "A OPP." FLOOR PLAN

YACHT CLUB VILLAS - 12 STORY BUILDING

NORTH MYRTLE BEACH
SOUTH CAROLINA

GRAPHIC DESCRIPTION
PAGE 17 TO 23

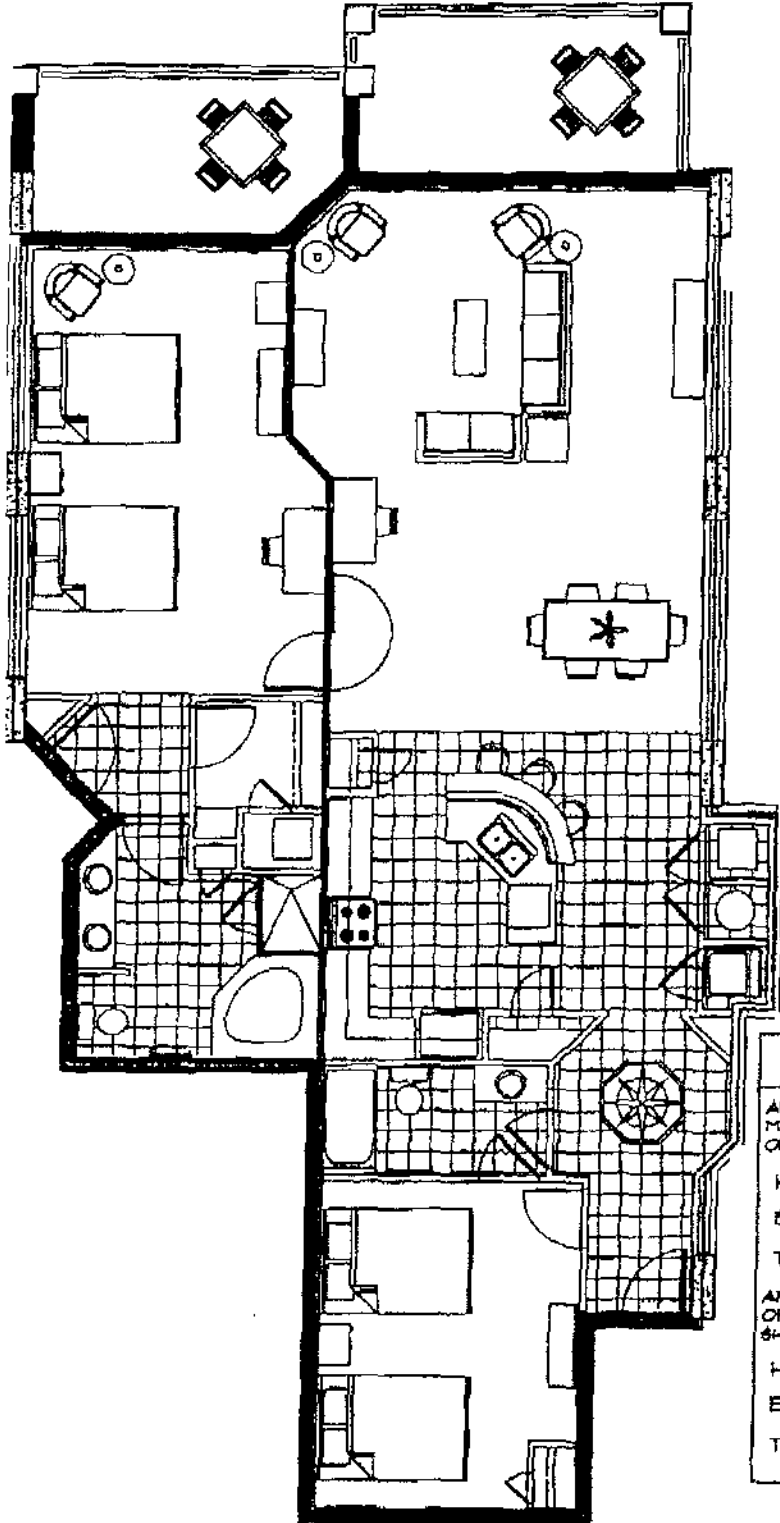

UNIT NUMBERS, 1102, 1202, 1302, 1402, 1502, 1602, 1702, 1802, 1902, 110202, 11102, 11202	
AREA SHOWN USING STD. ARCHITECTURAL MEASURING METHODS FROM CENTER OF INTERIOR WALL TO OUTSIDE OF EXTERIOR WALL.	
HEATED	1727
BALCONY	248
TOTAL	1975
AREA SHOWN BY CALCULATING FROM UNDECORATED OR UNFINISHED INTERIOR OF PERIMETER WALLS, AS SHOWN ON PLAN.	
HEATED	1601
BALCONY	248
TOTAL	1849

UNIT "B" FLOOR PLAN.

YACHT CLUB VILLAS - 12 STORY BUILDING

NORTH MYRTLE BEACH
SOUTH CAROLINA

GRAPHIC DESCRIPTION
PAGE 18 TO 23

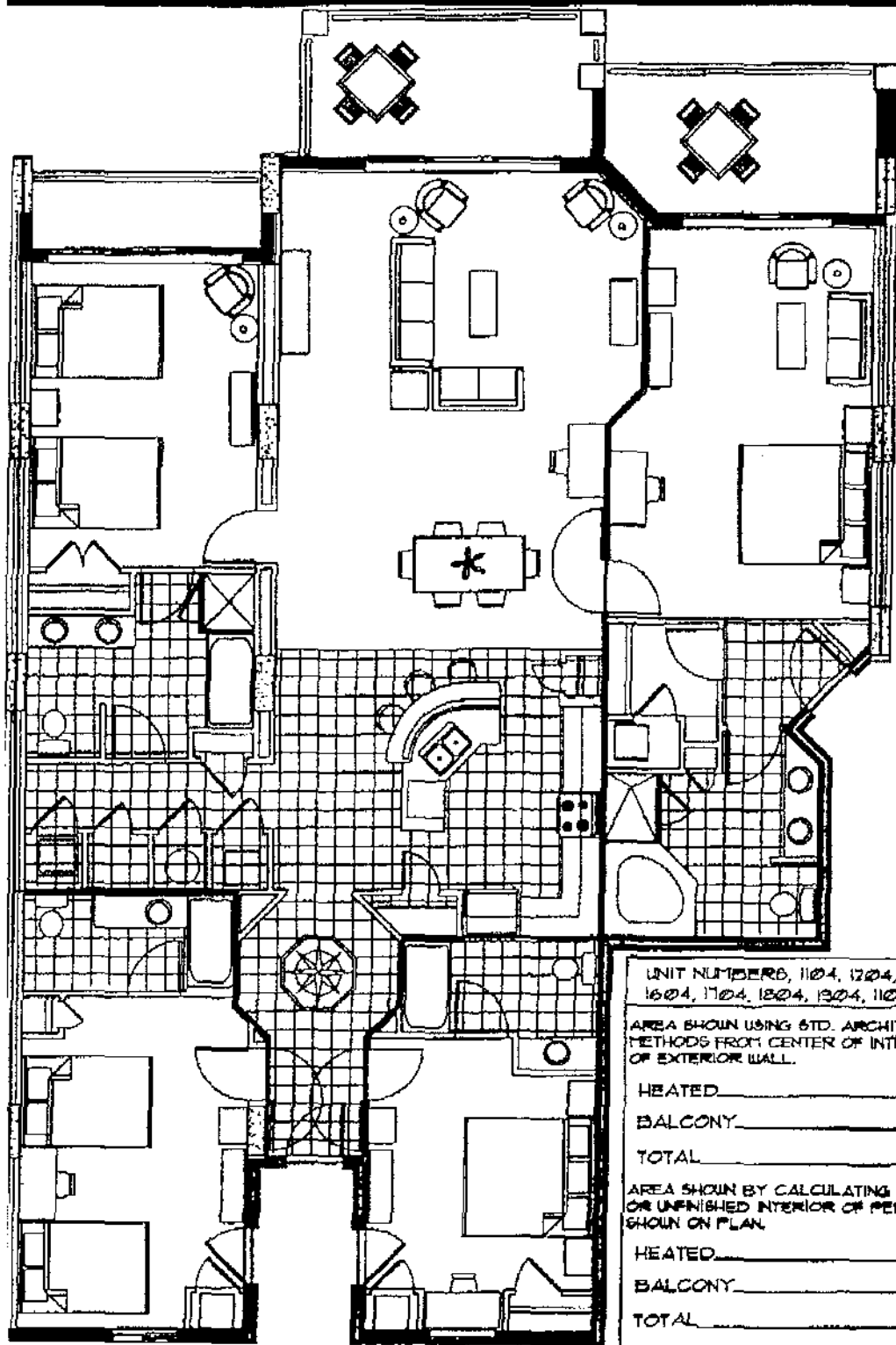

UNIT NUMBERS, 1104, 1204, 1304, 1404, 1504, 1604, 1704, 1804, 1904, 11004, 11104, 11204	
AREA SHOWN USING STD. ARCHITECTURAL MEASURING METHODS FROM CENTER OF INTERIOR WALL TO OUTSIDE OF EXTERIOR WALL.	
HEATED	2485
BALCONY	303
TOTAL	2788
AREA SHOWN BY CALCULATING FROM UNDECORATED OR UNFINISHED INTERIOR OF PERIMETER WALLS, AS SHOWN ON PLAN.	
HEATED	2322
BALCONY	303
TOTAL	2625

UNIT "C" FLOOR PLAN

YACHT CLUB VILLAS - 12 STORY BUILDING

NORTH MYRTLE BEACH
SOUTH CAROLINA

GRAPHIC DESCRIPTION
PAGE 18 TO 23

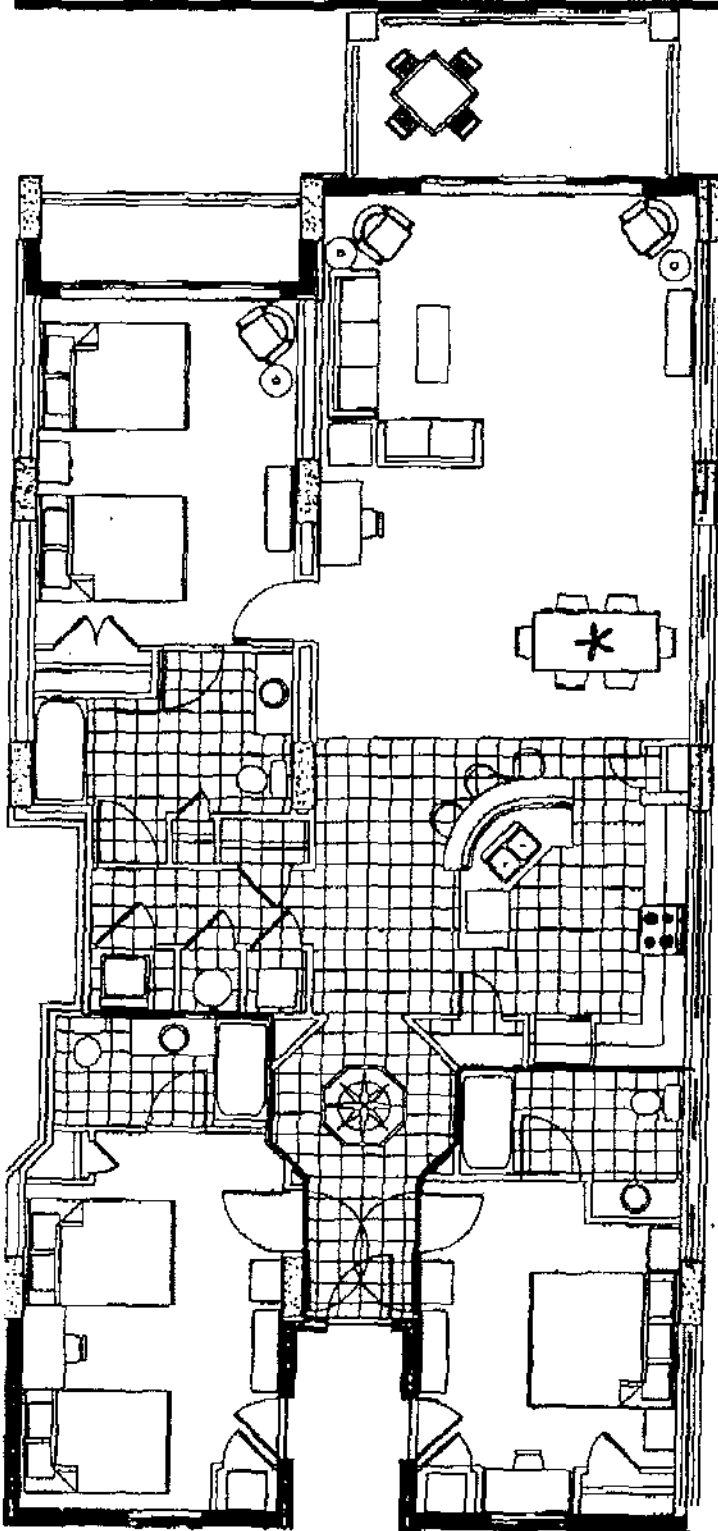

UNIT NUMBERS, 1103, 1203, 1303, 1403, 1503, 1603, 1703, 1803, 1903, 11003, 11103, 11203	
AREA SHOWN USING STD. ARCHITECTURAL MEASURING METHODS FROM CENTER OF INTERIOR WALL TO OUTSIDE OF EXTERIOR WALL	
HEATED	1811
BALCONY	179
TOTAL	2000
AREA SHOWN BY CALCULATING FROM UNDECORATED OR UNFINISHED INTERIOR OF PERIMETER WALLS, AS SHOWN ON PLAN	
HEATED	1775
BALCONY	179
TOTAL	1954

UNIT "D" FLOOR PLAN

YACHT-CLUB VILLAGES - 12 STORY BUILDING
NORTH MYRTLE BEACH
SOUTH CAROLINA

GRAPHIC DESCRIPTION
PAGE 20 TO 29

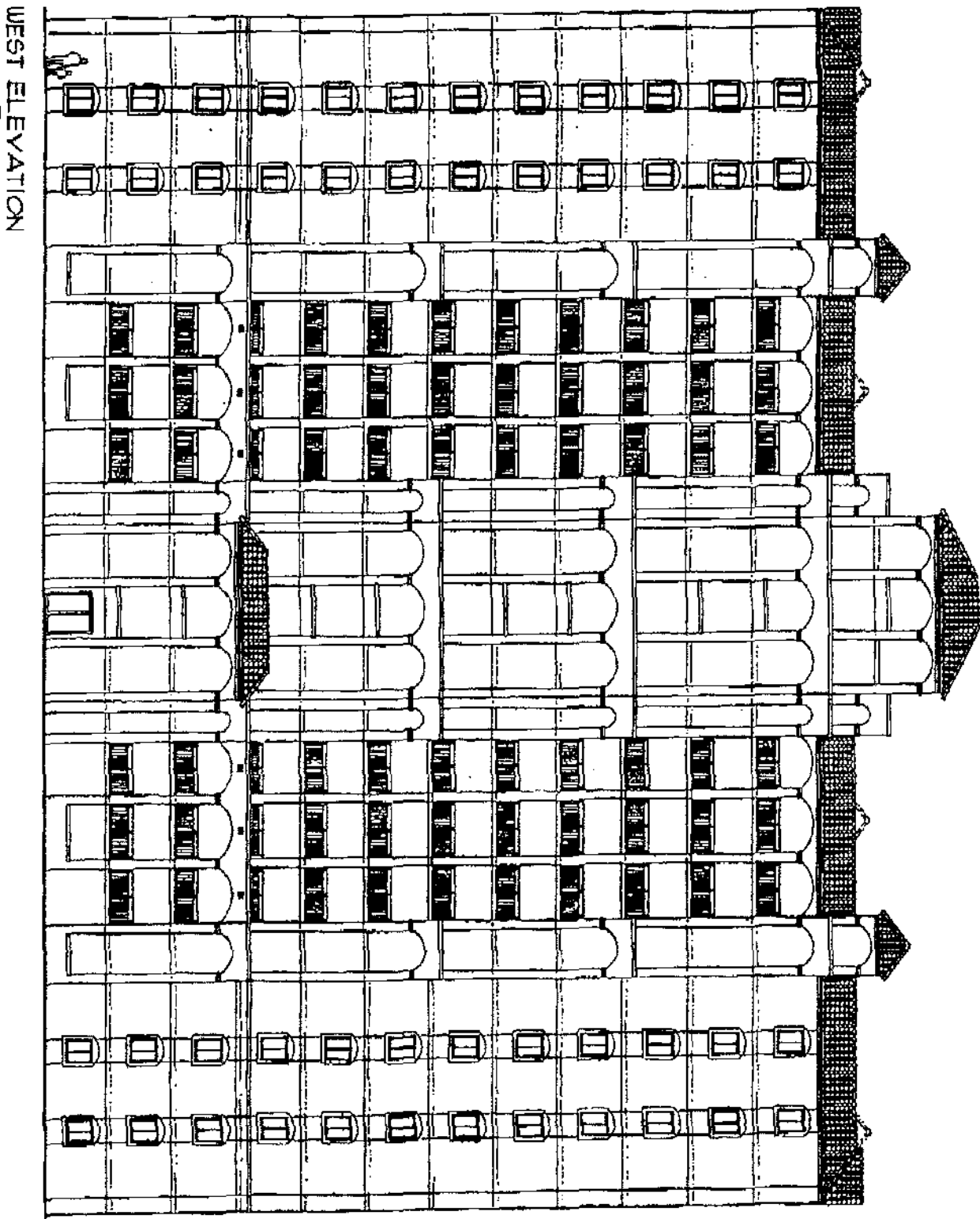

WEST ELEVATION

YACHT CLUB VILLAS - 12 STORY BUILDING

NORTH MYRTLE BEACH
SOUTH CAROLINA

GRAPHIC DESCRIPTION
PAGE 21 TO 23

UNIT A:
1205, 1205, 1305, 1405, 5005,
1405, 1405, 1505, 1505, 1605, 1605,
1805, 11205.

UNIT C:
1204, 1204, 1304, 1404,
1504, 1604, 1704, 1804,
1904, 11004, 11204, 11204

UNIT D:
1203, 1203, 1303, 1403,
1503, 1603, 1703, 1803,
1903, 11003, 11203, 11203

UNIT B:
1202, 1202, 1302, 1402,
1502, 1602, 1702, 1802,
1902, 11002, 11202, 11202.

UNIT A OPP:
1201, 1201, 1301, 1401, 5001, 5001,
1101, 1101, 1201, 11001, 11001, 11201, 11201

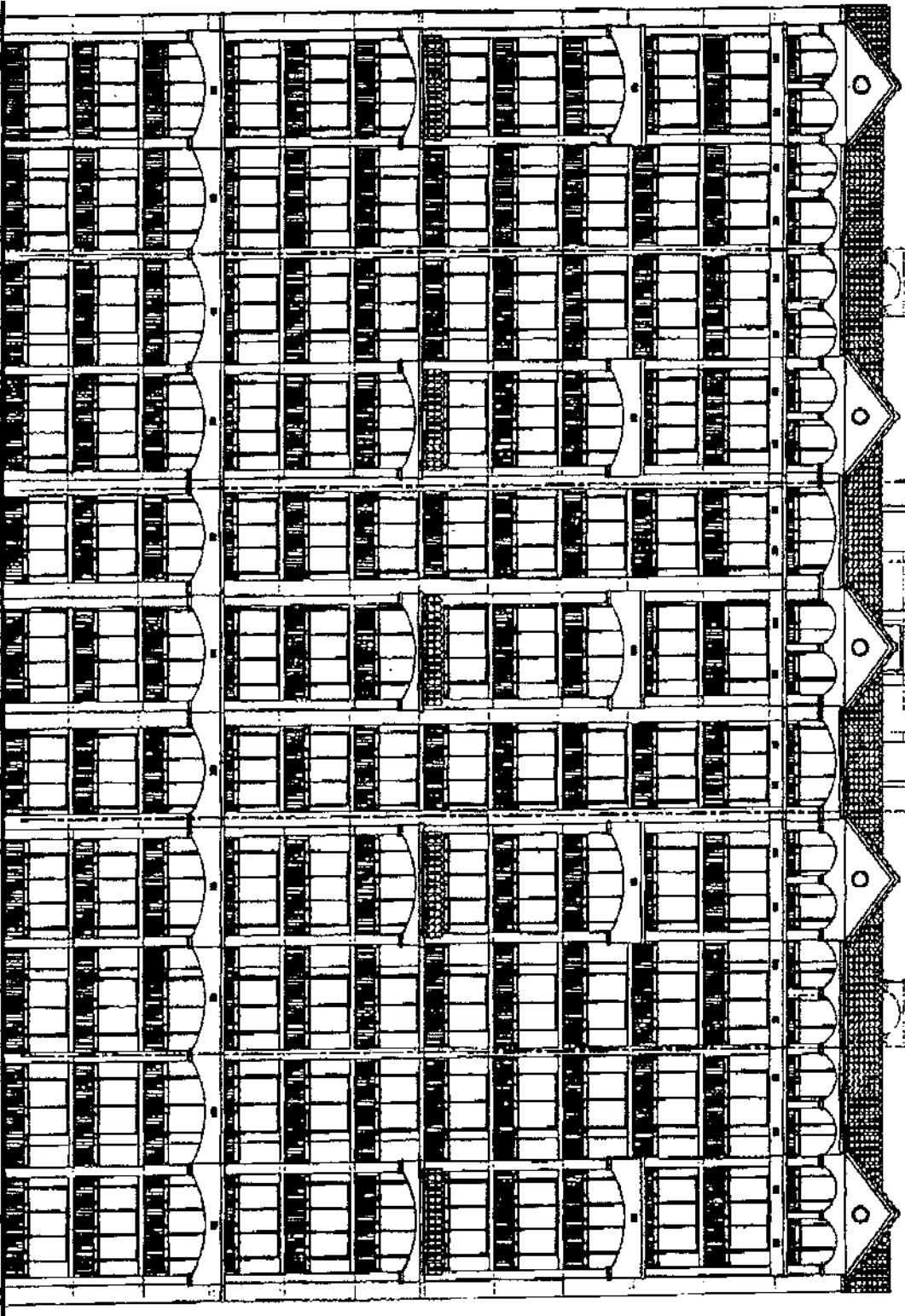

EAST ELEVATION

YACHT CLUB VILLAS - 12 STORY BUILDING

NORTH MYRTLE BEACH
SOUTH CAROLINA

GRAPHIC DESCRIPTION
PAGE 22 TO 23

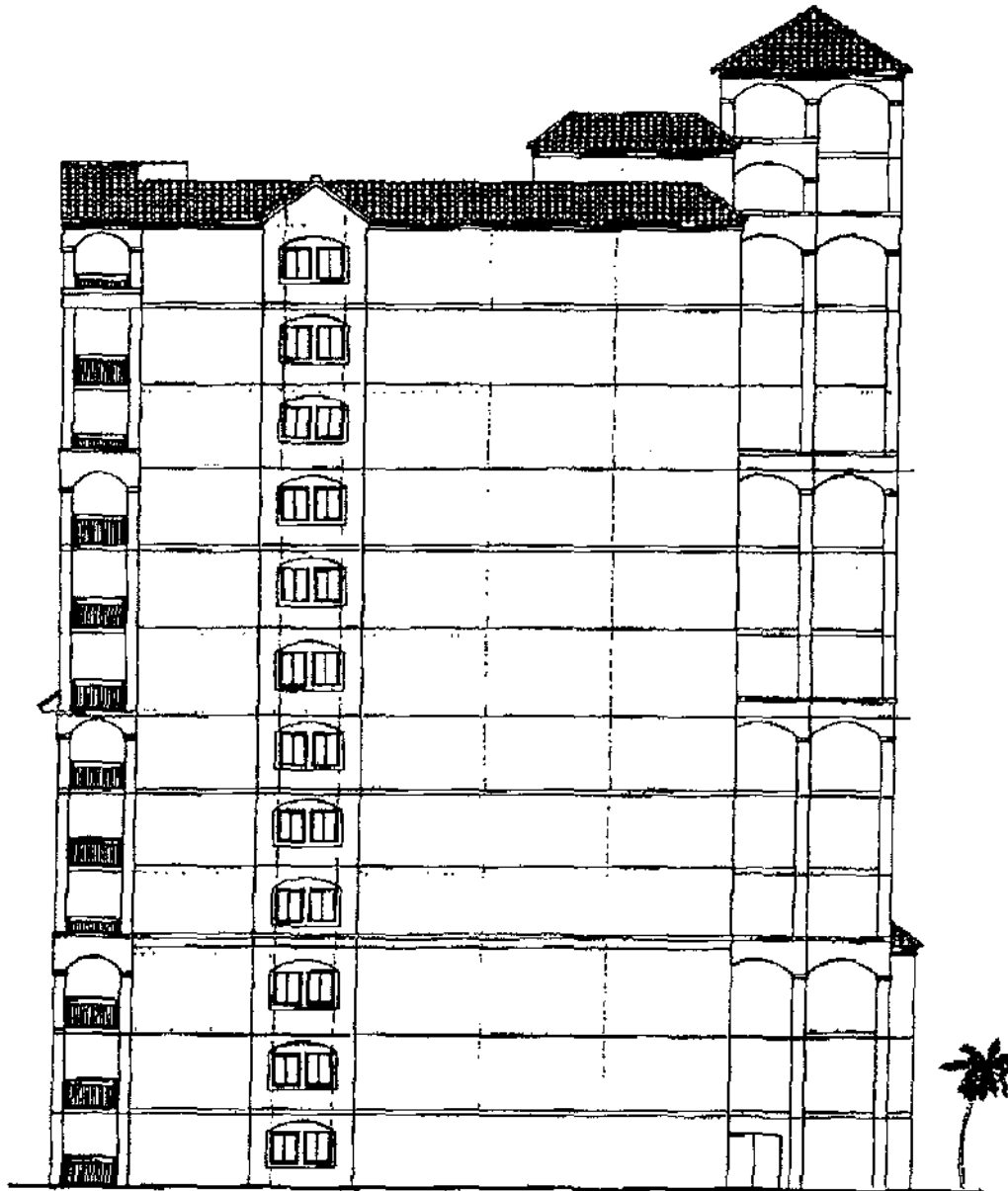

NORTH ELEVATION

YACHT CLUB VILLAS - 12 STORY BUILDING

NORTH MYRTLE BEACH
SOUTH CAROLINA

GRAPHIC DESCRIPTION
PAGE 23 TO 23

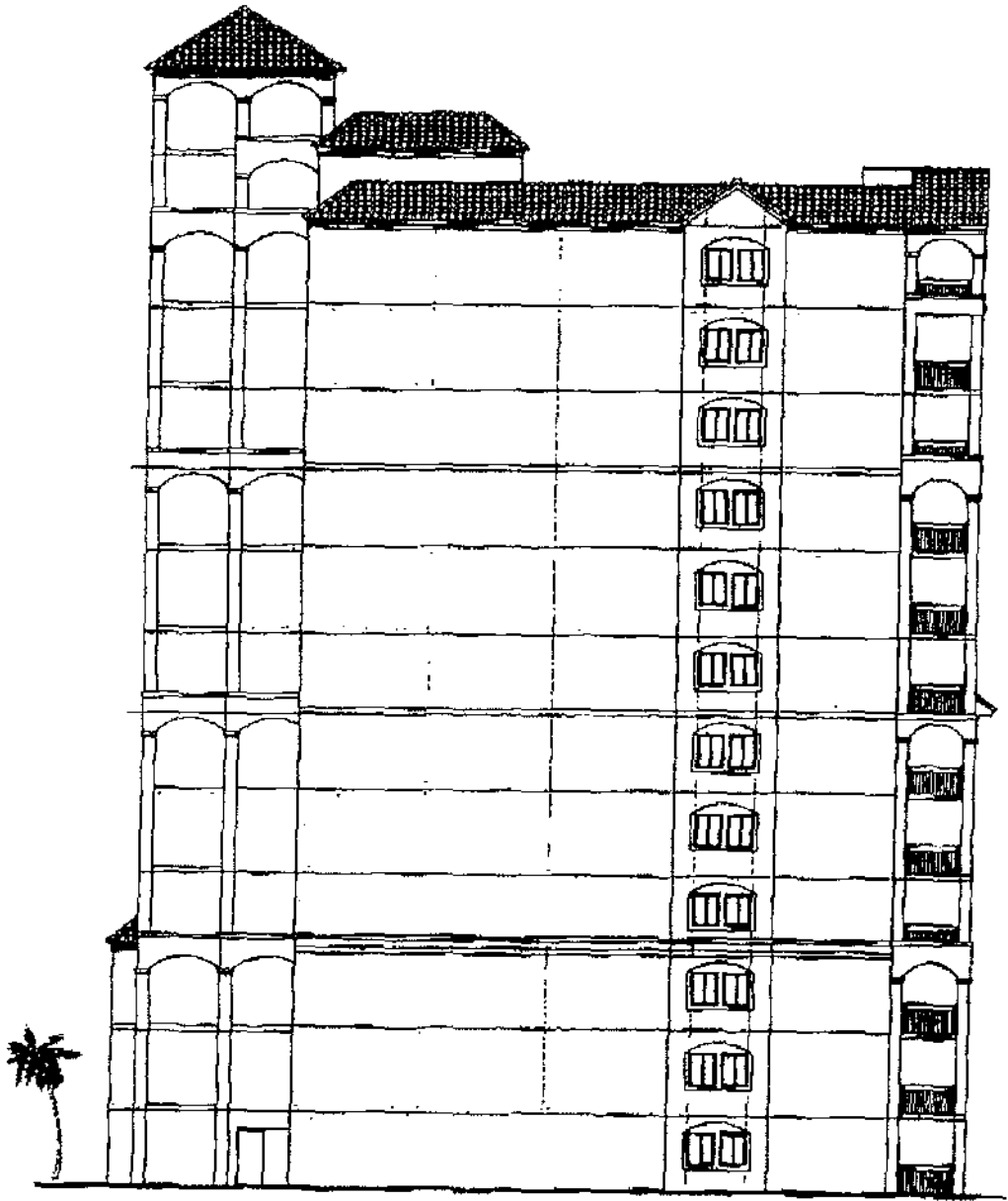

SOUTH ELEVATION